

Perry County Cemeteries

Townships 5-4;6-1;6-2;6-3;6-4

Volume Three

September 1993

Perry County Historical Society

P.O. Box 1013

Du Quoin, IL 62832

Donated to the Pinckneyville Library by the
Perry County Historical Society. August 1994

108 W. Jackson
Pinckneyville, IL 62274
357-2225

P. O. Box 1013
Du Quoin, IL 62832

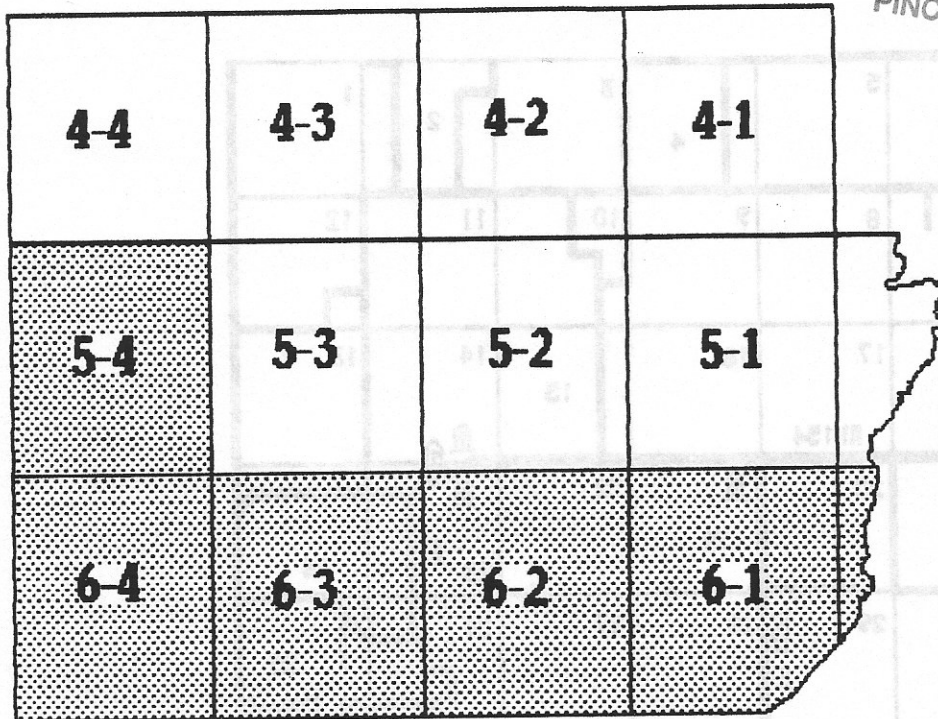

The cemeteries listed in this book are in the shaded areas on the above map.

This is the third in a series of cemetery listing published by the Perry County Historical Society. One more listing is planned in this series. The four volume set will include all cemeteries in Perry County except for; The Old Du Quoin Cemetery, Sacred Heart, Du Quoin I.O.O.F., and Sunset Memorial Park.

Contents

Township 5-4	Page 1
Township 6-1	Page 16
Township 6-2	Page 19
Township 6-3	Page 32
Township 6-4	Page 52

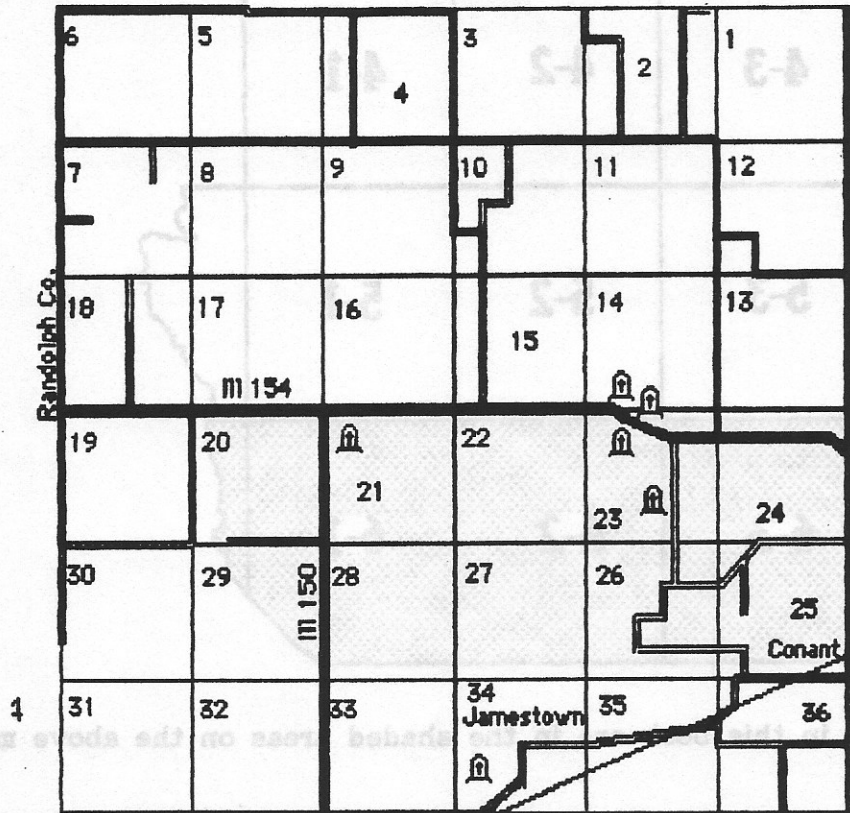

1. Section 14, Lost Prairie Luthern Cemetery; North of Highway 154 and west of the Galum Baptist Cemetery.
2. Section 21, Huggins Cemetery
3. Section 23, Trinity Luthern Cemetery; South of highway 154, across from the Lost Prairie Luthern and the Galum Baptist Cemeteries.
4. Section 23, Galum Baptist Cemetery, east of the Lost Prairie Lutheran Cemetery.
5. Section 23, John Murphy Burial Site; John Murphy, a Revolutionary War veteran is buried on his farm south of the Trinity Lutheran Cemetery.
6. Section 23, Gerstenschlager Cemetery; South of highway 154 on an all-weather road and east of Lost Prairie, Trinity Lutheran and Galum Baptist Cemeteries.

7. Section 34, Sprague Cemetery; Also known as the Levi Greene Burying Ground, and the Grasshopper Cemetery.

Lost Prairie Lutheran Cemetery

The Lost Prairie Lutheran Cemetery is on the north side of highway 154 about 9 miles west of Pinckneyville. Lost Prairie Lutheran Cemetery was established about 1867 on two acres sold to the church by Philip Kraft for a consideration of \$1.00.

The history of the church and cemetery is documented in a booklet published by the congregation in 1967 to celebrate their centennial.

In December 1968 about a week before Christmas the church and parochial school were destroyed by a tornado.

The Lost Prairie Cemetery is beautifully maintained by a perpetual care fund and is one of three cemeteries clustered with a city block distance from each other. The other two cemeteries are the Trinity Lutheran Cemetery on the south side of highway 154 and Galum Baptist Cemetery whose church building was also destroyed by the tornado in 1968. Monuments to both destroyed churches were erected on the original sites.

[Information provided by Mr. & Mrs. Edwin Schrader]

rw	Last name	First name	born	died	note
4	Bandel	Heinrich	"Nov 1, 1886"	"Jul 12, 1894"	"
1	Bauersachs	Samuel	"	1880	"
2	Bauersachs	infant	"	"Sep 30, 1877"	dau of J. & M.
2	Bauersachs	Samuel	"Aug 27, 1839"	"Sep 31, 1880"	"
3	Bauersachs	John	"Apr 25, 1827"	"Aug 29, 1899"	"
3	Bauersachs	Mary	"Aug 13, 1835"	"Nov 8, 1906"	"
3	Bauersachs	Carl	1872	1927	"
3	Bauersachs	Peter	1876	1904	"
4	Bauersachs	Theodore	"Jan 15, 1900"	"Jun 20, 1901"	son of Wm. & Alvina
5	Bauersachs	Alvina	"Apr 3, 1871"	"May 5, 1912"	"
1	Beck	George	"	1879	"
1	Beck	Johann	"Jun 23, 1860"	"Oct 23, 1881"	"
3	Beck	Wilhelm	"Feb 19, 1857"	"Nov 22, 1920"	"
3	Beck	Katharina	"May 24, 1859"	"Oct 16, 1946"	"
3	Beck	Elizabeth	"Dec 22, 1811"	"Jul 24, 1896"	"
4	Beck	infant	"	"Jun 30, 1915"	son of Martin & Clara
4	Beck	infant	"	"Feb 4, 1917"	dau of Martin & Clara
4	Beck	Clarence	"	"Nov 4, 1922"	"
6	Beck	Carl G.	"Sep 16, 1885"	"Oct 23, 1969"	"

Lost Prairie Lutheran

rw	Last name	First name	born	died	note
6	Beck	Alma M.	"Mar 21, 1889"	"Oct 24, 1940"	"
6	Beck	Martin G.	1890	1946	"
6	Beck	Clara S.	1889	1986	"
7	Beck	John	"Mar 31, 1882"	"Jun 15, 1970"	"
7	Beck	Mathilda	"Jun 3, 1882"	"Jan 23, 1974"	"
7	Beck	Hilda	"Nov 9, 1901"	"Mar 28, 1983"	"
9	Beck	Frederick	"Nov 6, 1832"	"Nov 12, 1873"	"
9	Bingel	John	"Mar 20, 1897"	"Mar 27, 1897"	"
8	Blumentkamp	Helen V.	"Dec 5, 1928"	"Aug 27, 1978"	"
2	Burbe	infant	1873	1873	son of Gottfried Burbe
1	Burbes	M. Wilhemia	"Aug 2, 1840"	"Jun 26, 1877"	"
2	Burburs	Emilie	1874	1874	"
1	Caupert	Kaspar	"Jan 1, 1824"	"Jul 9, 1878"	"
2	Caupert	John Jacob	1872	1873	"
3	Caupert	Henry C.	"Sep 16, 1897"	"Jan 25, 1962"	"
3	Caupert	Lydia	"Mar 5, 1898"	"Feb 28, 1927"	mother & baby
4	Caupert	Cleta	"Jan 31, 1910"	"Nov 17, 1919"	dau of G. & E.
4	Caupert	Otto	"Sep 22, 1894"	"Oct 19, 1894"	"
4	Caupert	Ludwig	"Aug 23, 1895"	"Feb 25, 1896"	"
4	Caupert	Harald	"Mar 11, 1923"	"Mar 21, 1923"	"
5	Caupert	Johann	"Sep 25, 1864"	"Aug 31, 1937"	"
5	Caupert	Mathilda	"Sep 13, 1872"	"Aug 18, 1927"	"
5	Caupert	Christiana	"Sep 16, 1840"	"Oct 4, 1921"	"
6	Caupert	Gottlob R.	1868	1939	"
6	Caupert	Emilie	1875	1954	"
8	Caupert	Theodore G.	"Apr 25, 1902"	"Mar 24, 1989"	"
8	Caupert	Lydia M.	"Sep 29, 1904"	"Oct 12, 1983"	"
9	Caupert	Marie	"Sep 2, 1942"	"Aug 18, 1988"	"
1	Denninger	Barbara	"Mar 11, 1815"	"Oct 11, 1895"	"
3	Denninger	Frederike	"Aug 22, 1850"	"Dec 7, 1892"	"
4	Denninger	Elsie	"Nov 15, 1896"	"Oct 4, 1901"	"
5	Denninger	Andreas	"Mar 19, 1842"	"Dec 11, 1910"	"
5	Denninger	John	"Apr 7, 1880"	"Jan 2, 1919"	"
4	Fedderson	George Ferdinand	"Jul 16, 1890"	"Sep 23, 1890"	son of Q & C.
6	Fedderson	Caroline S.	"Sep 4, 1860"	"Jun 18, 1942"	wife of Ingwer
3	Fedderson	Heinrich	"Sep 20, 1879"	"Mar 20, 1897"	"
2	Haltermann	Erhard	"Apr 4, 1883"	"Apr 4, 1889"	"
3	Haltermann	Rev. H. H.	"May 29, 1837"	"Dec 30, 1887"	"
1	Kraft	Philip	"Nov 1, 1825"	"Feb 14, 1876"	"
1	Kraft	Marie	"	1880	"
2	Kraft	Wilhalmina	"	"Sep 28, 1878"	"
2	Kraft	Clara	"Jun 9, 1882"	"Sep 1, 1882"	"
3	Kraft	Philipp	"Sep 13, 1821"	"Dec 15, 1898"	"
3	Kraft	Mary	"Jan 28, 1827"	"Aug 22, 1910"	"
3	Lust	George	"Oct 31, 1865"	"Jun 15, 1897"	"
1	Mayer	Martin	1880	1973	"
1	Mayer	Carolina	1880	1919	"
4	Mayer	Maria	"Aug 20, 1931"	"Aug 22, 1931"	"
1	Paasch	Liseta	1866	1940	"
5	Paasch	Louise M. M.	"Dec 23, 1887"	"Mar 12, 1902"	"

Lost Prairie Lutheran

rw	Last name	First name	born	died	note
6	Paasch	David	"Mar 22, 1890"	"Mar 16, 1932"	"
7	Paasch	William J.	"May 6, 1892"	"Apr 20, 1961"	"
7	Paasch	Rosina A.	"Nov 6, 1893"	"Aug 20, 1966"	"
9	Paasch	Henry L.	"Oct 6, 1922"	"Jul 1, 1981"	"
1	Paash	Louis	1862	1927	"
7	Riche	Christian M.	"Dec 29, 1888"	"Nov 29, 1973"	"
7	Riche	Anna Marie	"Apr 24, 1886"	"Nov 11, 1968"	"
5	Ringwald	Rosine	"May 19, 1802"	"Dec 18, 1905"	"
5	Ringwald	Jacob	"Jan 13, 1840"	"Jan 14, 1911"	"
1	Roemhild	"	"	"Mar 7, 1872 ly 18d"	son of George Roemhild
1	Roemhild	George	"Feb 11, 1832"	"Jun 8, 1915"	"
1	Roemhild	Mathilda	"Feb 23, 1838"	"Dec 24, 1906"	"
3	Schatt	Catherina	"Mar 10, 1857"	"Mar 25, 1890"	"
3	Schaudt	Johannes	"May 22, 1837"	"Jan 14, 1888"	"
4	Schaudt	infant	"	"Mar 6, 1946"	son of Wm. & Edna
4	Schaudt	infant	"	"Jan 30, 1950"	dau of Wm. & Edna
5	Schaudt	Louise	"Oct 11, 1854"	"Jan 30, 1902"	"
5	Schaudt	John	"Feb 6, 1862"	"Oct 1, 1930"	"
5	Schaudt	Therese	"Nov 15, 1874"	"Apr 3, 1945"	"
5	Schaudt	Maria	"Jul 27, 1865"	"Mar 2, 1911"	"
6	Schaudt	John	1878	1945	"
8	Schaudt	William	"Feb 20, 1905"	"Dec 11, 1970"	"
8	Schaudt	Edna	"Sep 4, 1911"	"Dec 11, 1972"	"
8	Schaudt	Louis G.	"Jul 26, 1909"	"Dec 14, 1978"	"
8	Schaudt	Carl J.	"Dec 20, 1903"	"Jan 27, 1975"	"
2	Schoech	Johanna	1873	1874	"
2	Schumaier	Elizabeth	"	"Dec 22, 1881 9y 3m"	"
2	Schumaier	Mary Mathilda	"Jun 15, 1859"	1889	"
3	Schumaier	Jacob	"Jul 23, 1846"	"May 13, 1899"	"
3	Schumaier	Caroline	1849	1922	"
4	Schumaier	David	"Aug 5, 1891"	"Aug 25, 1891"	"
6	Schumaier	Carolina K.	1884	1940	"
6	Schumaier	Jacob	"Jul 24, 1874"	"Mar 29, 1943"	"
7	Schumaier	William H.	1878	1957	"
7	Schumaier	Ida A.	1897	1983	"
1	Schwarz	Christina	"	1886 69y 5m	"
1	Schwarz	Johann	1811	1889	"
4	Schwarz	Gerhardt Louis	"Sep 14, 1917"	"Sep 17, 1917"	"
4	Schwarz	Lois	"	"Jan 2, 1930"	"
5	Schwarz	Christian	"Jul 8, 1851"	"Oct 9, 1903"	"
5	Schwarz	Anna	"Dec 29, 1863"	"Sep 3, 1925"	"
5	Schwarz	J. G.	"Jun 12, 1846"	"Aug 12, 1913"	"
5	Schwarz	Katharina	"Apr 3, 1856"	"May 4, 1935"	"
6	Schwarz	Alma Pick	"Oct 29, 1894"	"Jan 8, 1930"	"
6	Schwarz	William D.	"Oct 15, 1893"	"Sep 6, 1941"	"
6	Schwarz	Hannah E.	"Aug 13, 1895"	"Aug 13, 1974"	"
7	Schwarz	George	1877	1956	"
7	Schwarz	John G.	"Dec 29, 1883"	"	"
7	Schwarz	Emma L.	"Oct 30, 1891"	"May 5, 1965"	"

Lost Prairie Lutheran

rw	Last name	First name	born	died	note
7	Schwarz	Carl J.	"Nov 22, 1885"	"Mar 5, 1959"	"
7	Schwarz	Lydia K.	"Aug 26, 1890"	"Feb 4, 1974"	"
7	Schwarz	Harald	"Jun 16, 1927"	"Mar 12, 1962"	"
7	Schwarz	Albert J.	"Nov 12, 1913"	"Jan 4, 1971"	"
8	Schwarz	Louis G.	"May 4, 1889"	"Oct 7, 1974"	"
1	Treffis	Mary M.	"Jul 21, 1800"	"Jul 2, 1878"	"
1	unreadable	"	"	1871	"
2	Wagner	Willie	"Dec 23, 1882"	"Nov 21, 1885"	"
6	Wagner	Wilhelm	"Feb 14, 1859"	"Sep 28, 1928"	"
6	Wagner	Maria	"Dec 23, 1863"	"Oct 6, 1939"	"
9	Wagner	Paul W.	"Feb 21, 1915"	"Jan 7, 1990"	"
2	Walters	Marie	"	"	twin
2	Walters	John George	"	1879	twin
7	Warren	Mason B.	1894	1968	"
1	Wildermuth	David	"Sep 4, 1861"	"Jul 30, 1939"	"
1	Wildermuth	Johanna	"Aug 8, 1867"	"Dec 13, 1916"	"
1	Wildermuth	John G.	"Jan 15, 1856"	"Jul 26, 1870"	"
1	Wildermuth	Jacob	"Oct 15, 1816"	"Nov 2, 1899"	"
1	Wildermuth	Katharina	"Aug 1, 1819"	"Dec 10, 1908"	"
2	Wildermuth	Waldamer Jacob	"Feb 11, 1823"	"Jun 29, 1879"	"
2	Wildermuth	Johannes	"Oct 2, 1886"	"Oct 27, 1886"	"
3	Wildermuth	Elizabeth	"Dec 22, 1864"	"Oct 10, 1886"	"
4	Wildermuth	Laura	"Nov 15, 1909"	"Sep 26, 1915"	"
5	Wildermuth	Jacob	"Jan 6, 1849"	"Apr 5, 1921"	"
5	Wildermuth	Kathrina	"May 13, 1859"	"Jan 15, 1928"	"
6	Wildermuth	Johann	"Mar 13, 1859"	"Mar 29, 1928"	"
6	Wildermuth	Katharine	"Nov 21, 1866"	"Feb 14, 1952"	"
6	Wildermuth	Louisa K.	"Mar 24, 1893"	"Nov 2, 1936"	"
6	Wildermuth	Henry D.	"Aug 15, 1883"	"Jul 13, 1943"	"
6	Wildermuth	Rosine C.	"Sep 11, 1887"	"Apr 4, 1967"	"
7	Wildermuth	Theodore G.	1875	1955	"
7	Wildermuth	Bertha M.	1882	1955	"
7	Wildermuth	Alnina A.	"Feb 27, 1881"	"Oct 18, 1969"	"
5	Woehlke	Martin F.	"Jun 14, 1884"	"Aug 3, 1904"	"
5	Woehlke	Franz R.	"Oct 30, 1836"	"Dec 11, 1912"	"
5	Woehlke	Kathrena	"Nov 22, 1852"	"Apr 1, 1915"	"
8	Woehlke	Selma	1892	1984	"
8	Woehlke	Esther	1921	1974	"
8	Woeshike	Emil J.	1886	1972	"
2	Zinke	Fredericka	"Nov 13, 1874"	"Nov 3, 1875"	"
4	Zinke	Theodore	"Aug 16, 1893"	"	"
5	Zinke	J. G.	"Jun 19, 1831"	"Dec 18, 1917"	"
5	Zinke	Catherina	"Oct 13, 1833"	"Apr 2, 1911"	"
1	"	several unmarked graves	"	"	"

Huggins Cemetery

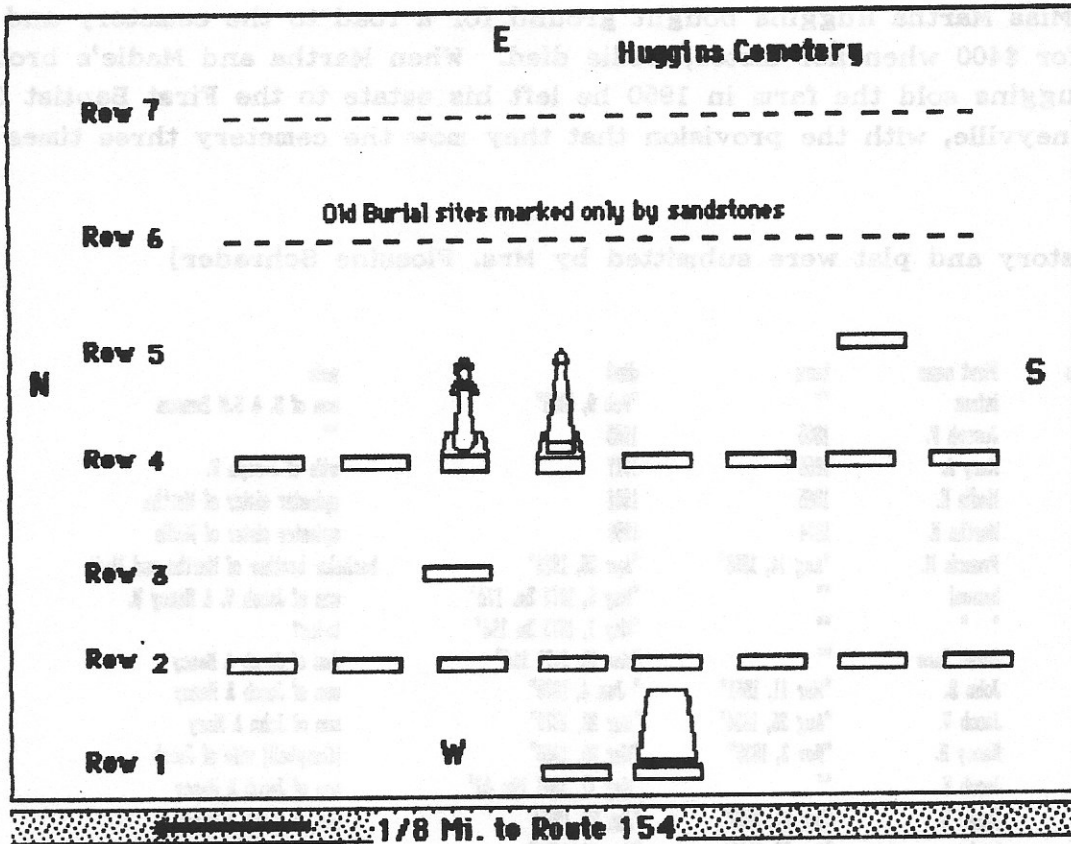

The Huggins Cemetery is south of Illinois Highway 154 and about one half mile east of the Cutler Tee in Township 5-4, on three acres of land donated by John Huggins.

An impressive gravestone sits near the middle of the cemetery marking John Huggins' grave. The inscription on the stone states that he was: "Born in Abbeyville District South Carolina December 4, 1800, came to Illinois in 1801, and settled in this place in 1826. Died March 23, 1883, aged 82 years, 3 months, and 19 days."

It is told that the Huggins Cemetery began with the burial of a woman who drown in nearby Galum Creek. A family was traveling through the neighborhood by horse and wagon when a big rain storm caused Galum Creek to overflow its banks. The family stopped at John Huggins' farm and stayed overnight. Next day, Mr. Huggins suggested that the family should wait until the flood subsided, but they were in a hurry to continue their trip and started out immediately. The rushing water overturned the wagon as they crossed the creek and the woman was drown. The

woman was buried nearby in a peaceful wooded spot. Afterwards the Huggins family buried their members in the same peaceful spot. There are more burials in the Huggins Cemetery than recorded. In the past some graves were marked with nothing more than sandstone rocks brought from the creek. Miss Martha Huggins bought ground for a road to the cemetery and had it rocked for \$400 when her sister, Madie died. When Martha and Madie's brother James Huggins sold the farm in 1950 he left his estate to the First Baptist Church in Pinckneyville, with the provision that they mow the cemetery three times a year.

[This history and plat were submitted by Mrs. Flossine Schrader]

Row	Last name	First name	born	died	note
1a	Benson	infant	"	"Feb 9, 1866"	son of S. & S.M Benson
1b	Huggins	Joseph F.	1855	1923	"
1b	Huggins	Mary A.	1855	1917	wife of Joseph F.
2a	Huggins	Madie H.	1865	1944	spinster sister of Martha
2a	Huggins	Martha E.	1874	1959	spinster sister of Madie
2b	Huggins	Francis M.	"Aug 14, 1858"	"Apr 26, 1922"	bachelor brother of Martha and Madie
2c	Huggins	Samuel	"	"May 5, 1873 2m. 17d"	son of Jacob V. & Nancy H.
2c	Huggins	" "	"	"May 7, 1873 2m 19d"	twins?
2d	Huggins	Sarah Jane	"	"Mar 18, 1871 15d"	dan of Jacob & Nancy
2e	Huggins	John B.	"Mar 11, 1861"	"Jun 4, 1878"	son of Jacob & Nancy
2f	Huggins	Jacob V.	"Aug 25, 1834"	"Mar 28, 1879"	son of John & Mary
2f	Huggins	Nancy H.	"Nov 3, 1836"	"Mar 22, 1926"	[Campbell] wife of Jacob
2g	Huggins	Jacob V.	"	"May 17, 1864 10m 4d"	son of Jacob & Nancy
2h	Huggins	James E.	"Dec 27, 1868"	"Jan 22, 1955"	son of Jacob & Nancy
2h	Huggins	Louise	"Jan 27, 1875"	"May 22, 1953"	"[Deninger] Married to a
			Freitag who was killed, second marriage to Huggins"		
3	Ragland	John B.	"Aug 27, 1823"	"Jul 5, 1863"	"M. Co. K 2(?) Regt. Ill Vol,
			severely wounded at the battle of Buena Vista, Mexico Feb. 23, 1847"		
3	Ragland	Martha	"Sep 25, 1825"	"Jul 25, 1892"	[Huggins] wife of John B.
4a	Huggins	Joseph Washington	"Jan 28, 1837"	"Feb 9, 1837"	son of John & Mary
4b	Huggins	Thomas Benton	"Dec 7, 1841"	"Apr 6, 1857"	son of John & Mary
4c	Huggins	Mary	"Aug 19, 1801"	"Jul 25, 1870"	wife of John
4d	Huggins	John	"Dec 4, 1800"	"Mar 23, 1883"	born in Abbeyville Dist.
			South Carolina came to Ill. in 1801 and settled in this place in 1826.		
4e	Huggins	Albert Hall	"	"Dec 3, 1874"	son of Matthew & Margaret
4f	Huggins	Rosie Chambers	"	"Aug 4, 1875 2m 17d"	dan of Matthew
4g	Huggins	Matthew James	"Sep 1, 1832"	"Jan 8, 1911"	"
4g	Huggins	Margaret Jane	"Oct 21, 1844"	"Apr 22, 1925"	wife of Matthew
4h	Huggins	Homer C.	1893	1946	"
5	Huggins	Jesse B.	1869	1923	son of John & Marenia Ann
5	Huggins	John R.	1831	1902	"
5	Huggins	Marenia Ann	1837	1899	"

Trinity Lutheran, Conant

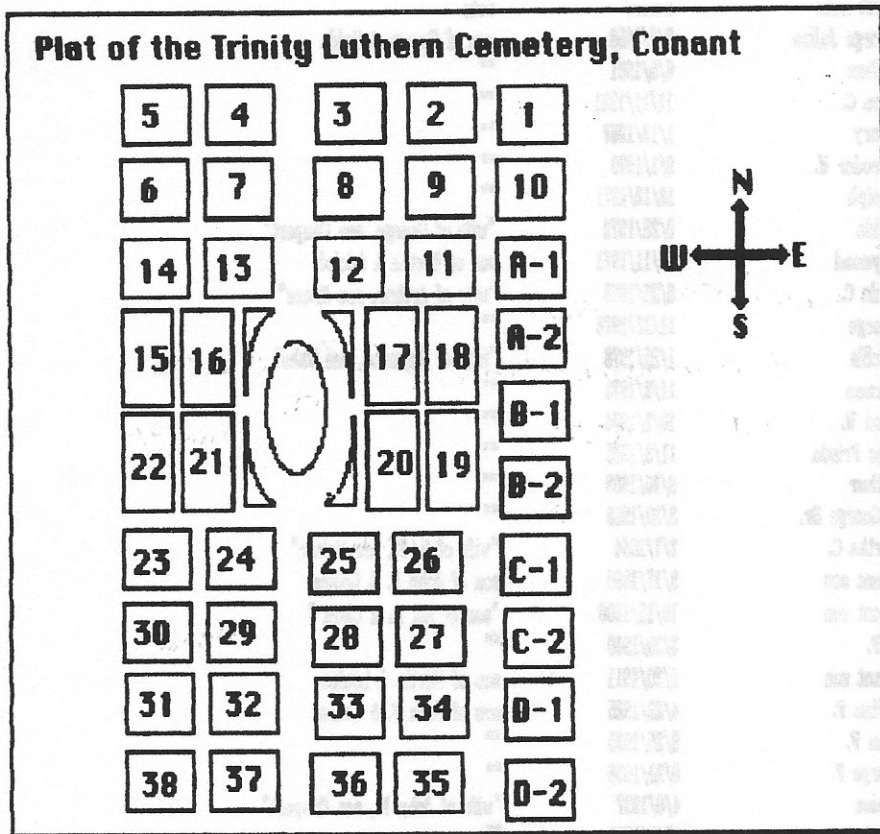

Trinity Lutheran was organized in 1894. It is eight miles west of Pinckneyville and south of highway 154

[information provided by Mr. & Mrs. Edwin Schrader]

burial order	lot	Last name	First name	buried	note
24	1	Bauersacks	Clarence C. M.	5/10/1910	son of Christian & Katherine
2	24	Beck	Rudolph J.	7/15/1892	son of Fred J. & Rosa
15	24	Beck	infant son	12/13/1901	son of Fred J. & Rosa
19	20	Beck	Margaretha	11/7/1905	"wife of J. George, nee Denninger"
26	16	Beck	Laura C. G.	3/31/1911	dau of J. Henry & Emma
32	23	Beck	J. George Jr.	3/6/1922	"
35	19	Beck	Elizabeth	5/1/1923	dau of J. Geo. & Margaretha
36	23	Beck	W. M. Dorothea	3/7/1924	"wife of J. George, Schrader"
42	16	Beck	Emma	3/16/1929	"wife of J. Henry, nee Boethe"
45	11	Beck	A. Frederick	2/21/1933	"
47	11	Beck	K. C. Caroline	1/17/1934	"wife of A. P., nee Schrader"
58	19	Beck	John Andrew	12/5/1943	"
61	36	Beck	Bertha Ethel	2/22/1951	"wife of Adolph, nee Krick"

Trinity Lutheran, Conant

burial order	lot	Last name	First name	buried	note
64	15	Beck	George Julius	2/2/1958	son of George & Hulda
67	28	Beck	William	6/5/1961	"
68	23	Beck	Dora C.	11/11/1961	"
73	16	Beck	Henry	1/13/1967	"
77	11	Beck	Theodor W.	9/1/1970	"
79	36	Beck	Adolph	12/12/1971	"
81	15	Beck	Hulda	9/26/1972	"wife of George, nee Caupert"
82	27	Beck	Raymond	10/11/1973	son of Bertha & Adolph
85	30	Beck	Hilda C.	6/26/1976	"wife of Arthur, nee Brune"
86	15	Beck	George	11/27/1976	"
88	27	Beck	Lucille	1/25/1978	"wife of Raymond, nee Babe"
89	16	Beck	Herman	11/2/1978	"
95	11	Beck	Fred W.	10/2/1984	"
96	11	Beck	Miss Frieda	11/9/1985	"
100	30	Beck	Arthur	9/10/1989	"
21	20	Beck	J. George Sr.	3/20/1908	"
3	12	Brune	Martha C.	2/7/1894	"wife of B. F., nee Melcer"
8	13	Brune	infant son	8/17/1899	son of John F. & Louisa
20	2	Brune	infant son	10/15/1906	"son of Bd. M. & Clara "
23	12	Brune	E. F.	3/30/1910	"
27	33	Brune	infant son	9/20/1911	son of Martin & Louisa
37	13	Brune	William F.	4/22/1925	son of John F. & Louisa
49	13	Brune	John F.	9/25/1935	"
50	9	Brune	George F.	6/20/1936	"
51	13	Brune	Louisa	4/8/1937	"wife of John F., nee Caupert"
52	33	Brune	Martin A.	12/3/1937	"
55	38	Brune	Irene Helen	7/28/1943	dau of Louis & Martha
65	13	Brune	Walter E.	1/4/1960	son of John & Louisa
70	9	Brune	Katherine	7/ /1963	"wife of George, nee Schwartz"
78	9	Brune	Ernest	2/27/1971	son of George & Kate
83	38	Brune	Martha	12/7/1974	"
92	11	Brune	Louis	5/18/1981	"
54	"	Caupert	Charles Christian	4/23/1943	"
62	52	Caupert	Maria Christine	1/2/1952	"wife of Charles, nee Brune"
98	31	Caupert	Alfred	1/1/1967	"
60	14	Davis	Infant son	3/14/1947	son of Howard & Theckla
97	14	Davis	Howard	6/23/1986	"
13	21	Erdmann	F. C. R. Gustav	8/22/1901	son of Rev. T. & Caroline
12	Bk A	Kraft	Sophia W. P.	7/12/1901	dau of Geo. & Mary
16	28	Kraft	Albert	5/2/1904	"
41	28	Kraft	Martha	2/16/1929	"wife of Albert, nee Wagner"
18	4	Krummwiede	Michael C. B.	7/3/1905	son of Fred & Mary
91	35	Mattwig	Otto	1/14/1981	"
4	25	Mayer	infant	1/27/1898	Martin J. & Louisa
6	25	Mayer	Louisa M.	2/21/1899	"wife of Martin Jr., nee Zincke"
7	25	Mayer	Arthur W.	4/28/1899	son of Martin Jr. & Louisa
9	4	Mayer	Martin	7/27/1900	"

Trinity Lutheran, Conant

burial order	lot	Last name	First name	buried	note
53	5	Mayer	George	3/7/1942	"
57	3	Mayer	Anna	11/21/1943	"wife of Michael, nee Zincke"
59	25	Mayer	Amelia Lena	2/11/1946	"2nd wife of Martin, nee Gossman"
63	25	Mayer	Martin	10/2/1956	"
87	34	Mayer	William A.	12/8/1977	"
29	5	Mayer Jr.	Mathilda K.	1/16/1919	"wife of Michael, nee Roemhild"
34	5	Mayer Jr.	Michael F.	4/23/1923	"
30	4	Mayer Sr.	Maria Anna	2/1/1920	"wife of Martin, nee Bender"
40	3	Mayer Sr.	Michael J.	9/7/1928	"
31	24	Ritter	Caroline	" / /1921"	"wife of Christian, nee Beck"
5	7	Roethe	Wilhemina Louisa	2/19/1899	"Wife of Herman, nee Pannier"
38	7	Roethe	Herman	12/29/1927	"
39	7	Roethe	A. Emilie	8/28/1928	"2nd wife of Herman, nee Meyer"
71	6	Roethe	Walter	8/7/1966	"
72	6	Roethe	Arnold	8/21/1966	"
80	6	Roethe	Ed.	1/18/1972	"
84	6	Roethe	Nora	9/21/1975	"wife of Arnold, nee Brune"
28	10	Schaudt	John	5/17/1917	"
46	10	Schaudt	Anna	4/10/1933	"Wife of John, nee Ringwald"
74	37	Schaudt	Theodor (Ted)	5/18/1967	"
99	37	Schaudt	Lillian	6/22/1988	"wife of Ted, nee Wagner"
10	Bk A	Schrader	August H. F.	1/25/1901	son of Miss Clara
17	17	Schrader	R. Caroline	4/23/1905	"wife of Henry, nee Beck"
56	17	Schrader	Henry	8/10/1943	"
93	17	Schrader	Clara	7/15/1982	"wife of William H., nee Caupert"
94	17	Schrader	William H.	10/17/1983	"
33	1	Schwartz	Wilma	12/14/1922	dau of Henry & Henrietta
75	1	Schwarz	Henry F.	5/16/1968	"
1	8	Wagner	Wilhemina C.	7/9/1892	dau of H. J. & Anna
14	8	Wagner	Clara L. M.	11/4/1901	dau of Henry J. & Anna
43	3	Wagner	Gottfried	11/17/1930	"
44	26	Wagner	Infant dau	2/ /1931	dau of Walter & Myrtle
48	26	Wagner	Emma Marie	8/10/1934	dau of Walter & Myrtle
90	3	Wagner	Anna	6/2/1980	"wife of Gottfried, nee Mayer"
11	29	Zincke	Julia	7/7/1901	dau of William & Julia
22	29	Zincke	Mathilda M. G.	4/29/1908	dau of William & Julia
25	29	Zincke	William E.	3/22/1911	son of William & Julia
66	29	Zincke	Julia	10/9/1955	"wife of William, nee Beck"
69	29	Zincke	William	10/12/1961	"
76	22	Zincke	Lydia	4/26/1970	dau of William & Julia

Galum Baptist Cemetery

Last name	First name	born	died	note
Beck	Barbara	"Oct 28, 1845"	"Feb 25, 1864"	dau of George & Elizabeth
Bonds	James	1806	Feb 1876	"
Campbell	Frederick W.	"Feb 2, 1843"	"Apr 5, 1851"	son of J. B. & E. L.
Campbell	Fredrick W.	"Jun 27, 1842"	"Apr 15, 1851"	son of J. B. & E. E.
Eaton	Polly	"Oct 29, 1796"	"Aug 24, 1876"	wife of Enoch
Eaton	John Shields	"Sep 15, 1847"	"May 27, 1853"	son of S. & H.
Eaton	Enoch Marion	"Jul 28, 1851"	"Aug 28, 1853"	son of Saml. & Harriet
Eaton	Frank Pierce	"Apr 26, 1853"	"Nov 26, 1859"	son of Saml. & Harriet
Eaton	Samuel	"Jul 21, 1824"	"Apr 21, 1862"	"CW, Maj. 18 Reg III"
Eaton	Harriett A.	"Feb 28, 1822"	"Apr 19, 1863"	wife of Samuel
Eaton	Ananda	"Jul 11, 1862"	"Nov 1, 1906"	Wife of Wm. Emons
Eaton	Charlie	1883	1914	son of Wm. Emons
Eaton	Leonard	1887	1889	son of Wm. E. & Amanda
Eaton	Alta	"Feb 15, 1882"	"Dec 11, 1893"	dau of Wm. & Amanda
Eaton	Henry	1835	1903	father
Eaton	Anna L.	1838	1906	mother
Eaton	Marie	1870	1947	dau of H. L. & A. L.
Eaton	Lymon	1867	1891	son of H. L. & A. L.
Eaton	Tabitha	"Dec 4, 1823"	"Mar 11, 1858"	wife of Wm. L.
Eaton	Wm. L.	"Dec 7, 1818"	"Aug 17, 1861"	son of L. & L.
Eaton	Eady	"Jan __, 1806"	"May 21, 1873"	wife of Isaac
Eaton	Isaac	"May 19, 1807"	"Feb 26, 1880"	"
Eaton	Martha J.	"	"	wife of Isaac
Eaton	Henry Shields	"Mar 2, 1856"	"Apr 28, 1868"	son of W. R. & E.
Eaton	Ira Clay	"Jan 15, 1867"	"May 24, 1881"	son of W. R. & E.
Eaton	Richard B.	"Sep 7, 1864"	"Sep 11, 1879"	son of Jno. T. & Lucinda
Eaton	Mary E.	"Feb 16, 1855"	"Nov 10, 1857"	dau of Wm M. & Anna D.
Fulton	M. D.	1864	1936	"
Fulton	Polly E.	1865	1946	wife of M. D.
Fulton	Everette P.	1893	"	son of M. D. & Polly
Fulton	Alex W.	1835	1924	"
Fulton	Louisa	"	"Apr 30, 1865"	wife of Alex W.
Hughes	Levi	"	"	"CW, Co F 2nd Ohio"
Hughes	Lydia	"Apr 6, 1866"	"Oct 27, 1872"	"
Jackson	James T.	1796	"Feb 1, 1853"	"
Jackson	Mary H.	"Apr 15, 1820"	"Dec 28, 1857"	wife of James
Killingsworth	Sarah E.	"Jun 15, 1839"	"Aug 1, 1869"	wife of P. B.
Killingsworth	Laura	"Mar 22, 1861"	"Sep 2, 1862"	dau of P B. & S. E.
Leonard	James E.	"Jan 8, 1830"	"Sep 30, 1861"	"
Reich	John	"Jul 23, 1833"	"May 13, 1872"	"
Treffitz	Mary	Jun 23 1800	"Jul 3, 1878"	"born Wurtemberg, Ger."
Vann	Matthew L.	"Sep 21, 1833"	"Jan 4, 1858"	"
Viers	Jane	1875	1941	"
Viers	Sam'l G.	1872	1951	"
West	Minnie Myrtle	"Mar 12, 1874"	"Jul 9, 1874"	dau of H. & J. C.
West	Hattie May	"Feb 2, 1881"	"Dec 2, 1882"	dau of H. & J. C.
West	Sybil	"Mar 31, 1881"	"Sep 12, 1881"	dau of H. & J. C.

John Murphy

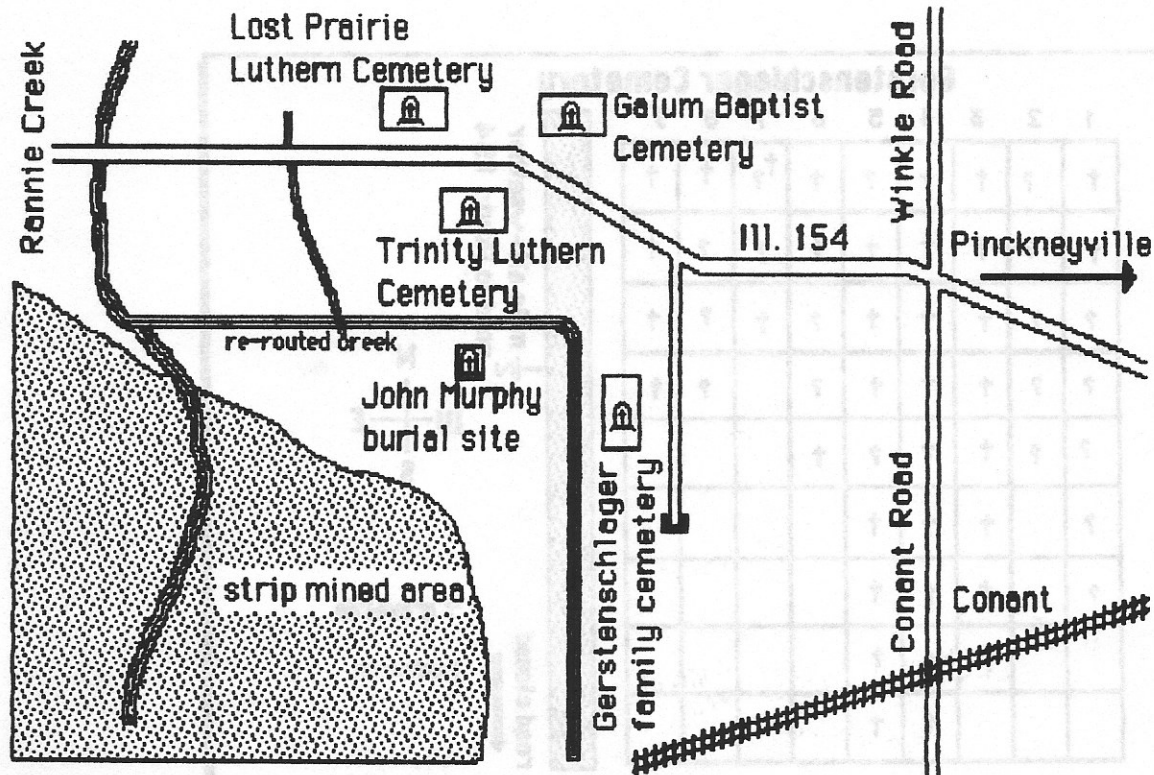

A native of Northern Ireland, John Murphy came to America before the American Revolution. He fought in the Revolution as a patriot. His war record shows that he fought in the Battle of King's Mountain.

John Murphy came to Illinois from Smith County, Tennessee in 1818, and settled on the edge of Lost Prairie, west of Pinckneyville. He was, by trade a stonemason and a farmer. He was married in North Carolina and he and his wife were the parents of five sons and daughters. Two families descended from him, and still living in Perry County are the Crawfords and the Rushings. There are no doubt many more.

John Murphy Sr. was listed in the census of 1825 as residing in Randolph County (this part was later to become western Perry County in 1827) but he cannot be found in the 1830 census. He probably died before the formation of Perry County; or before the pension law, so that he was unable to apply here. His wife died in the spring 1827 in Lost Prairie. Their graves have never been located but is almost certain that they are buried somewhere near their home which was later known as the Butler Nace Farm in Section 23, Township 5 South, Range 4 West

Gerstenschlager Cemetery

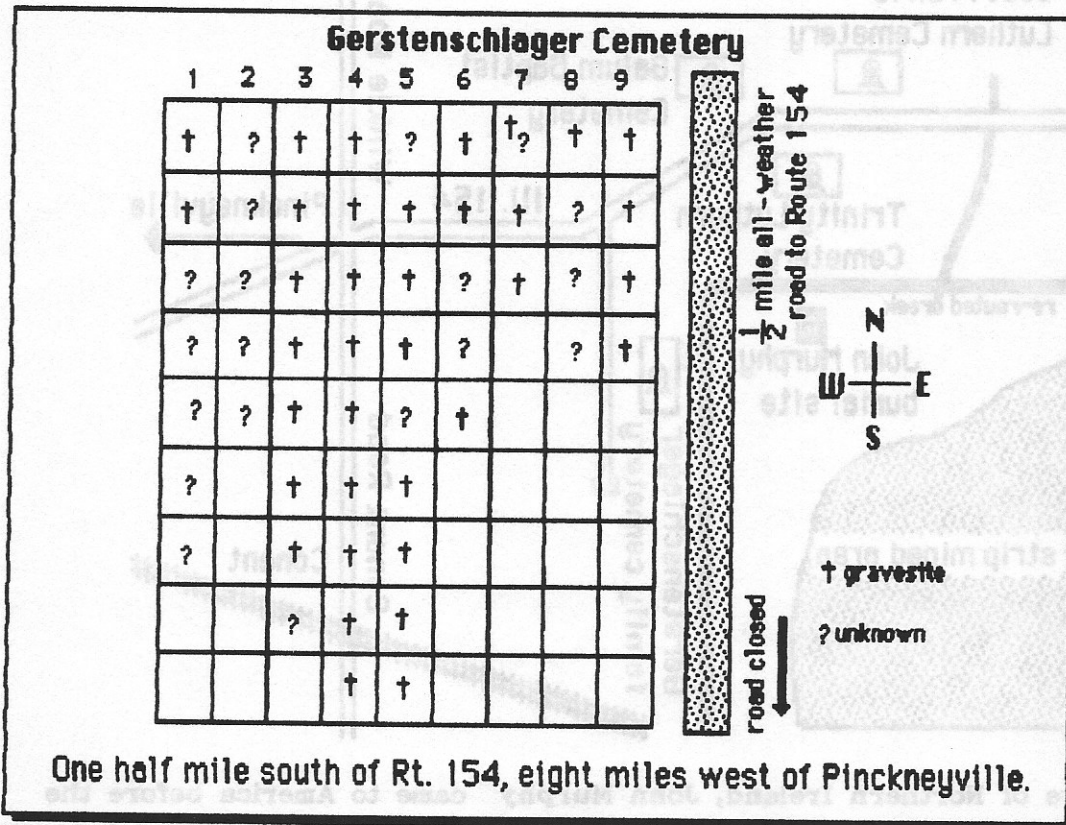

The Gerstenschlager Cemetery is about 8 miles west of Pinckneyville and a half mile south of highway 154. The strip mines have left it undisturbed next to an all-weather road. Balthasar Gerstenschlager founded the cemetery in the early 1840's and it is listed as a Pioneer cemetery in the Mormon records at Salt Lake City, Utah. No official cemetery records can be found, so all information has been handed down by relatives and many persons are buried in unmarked graves. The Gerstenschlager Cemetery, supposedly began when a farmhand or drifter working on a nearby farm died in the 1840's.

Betty Hasty, a descendant of the Gerstenschlager family, and her husband, Melvin now maintain the cemetery and they can be reached at 210 S. Greenwood Avenue in Du Quoin. They are the source of this information.

[submitted by Mrs. Flossine Schrader]

Gerstenschlager Cemetery

row	Last name	First name	born	died	note
1	"farm hand"	"	"	1840's	the first burial
1	"John Doe"	"	"	"	county burial
1	Gerstenschlager	Joseph	1854	1864	son of Balthasar
1	Gerstenschlager	John	1850	1854	son of Balthasar
2	Berg	George	1837	1915	"
2	Berg	Anna	1847	1922	nee Gerstenschlager
2	Berg	Fredrick	"	"	"son of A. & C."
3	Stevison	"	"	"	son of Gustie & Alfred
3	Crain	Dora Rena	"	1909 2d	dau of B. H. & M. M.
3	Hendler	John	1833	1903	see [1]
3	Hendler	Caroline	1845	1889	see [1]
3	Bomerschien	Augusta	1862	1892	nee Pannier
3	Gandler	Christine	1835	1888	"
4	Gerstenschlager	Catherine	1859	1940	nee Amthess
4	Gerstenschlager	Henry	1855	1934	"
4	Gerstenschlager	Jacob Henry Raymond		1893 1913	"
4	Gerstenschlager	Rudolph	1907	1908	see [2] son of Emma
4	Gerstenschlager	William	1901	1908	see [2] son of H. & A.
4	Gerstenschlager	Rizabath	"	1895 8d	dau of H. & A.
4	Amthess	George	"	"	bro. of Catherine Gerst.
4	Gerstenschlager	"	"	"	"
4	Gerstenschlager	George C.	"	1881 1y 9m	son of H. C.
5	Gerstenschlager	Henry	1879	"	"
5	Gerstenschlager	Jacob	1885	1943	"
5	Gerstenschlager	L. W. Minnie	1892	1914	dau of J. & C.
5	Gerstenschlager	Clarence	"	"	grandson of Balthasar ?
5	Gerstenschlager	J. B. or John G.	___?	1894	"
5	Gerstenschlager	Christina	___?	1880	"
5	Gerstenschlager	Balthasar	1814	1886	cemetery founder
6	Beck	John	1903	1955	"
6	Beck	Wm. F.	1864	1908	"
6	Beck	Anna Haines	1875	1945	see [3] dau of Jacob Gerst.
7	Miller	George S.	1869	1911	see [4]
7	Miller	Annie	"	"	see [4]
7	___?	George	"	"	"
8	Gerstenschlager	Ervin Robt.	1906	1908	see [2]
9	Queen	Paul Ray	1953	1953 1m	grandson of Stella & Henry Gerst.
9	Gerstenschlager	Stella C.	1892	1970	"
9	Gerstenschlager	Henry Wm.	1889	1953	"
9	Gerstenschlager	Wm. Henry	1922	1943	"
9	Siegle	Sarah Btta	1855	1926	mother of Stella Gerst.
	Gerstenschlager Harold	"Sep 16, 1929" Apr 13, 1992"			
		son of Henry & Estella [Seigel]			

Sprague Cemetery

Also known as the Levi Green Burying Ground. The following information was copied from tombstones by Edwin Schrader.

Last name	First name	born	died	note
Brittain	Catherine	"	"Feb 25, 1855 40 y"	wife of Alfred
Brittain	Virgina E.	"	"July 28, 1866 37 y"	wife of Alfred
Brown	Elizabeth	"	"May 15, 1874 34 y. 9 m 19 d"	wife of J. L.
Baton	Mary. E.	"Oct. 18, 1854"	"Jul 7, 1855"	dau of J. & Elizabeth
Green	Julliette S.	"	"Aug 17, 1845 5 y 4m 24 d"	"
Green	infant	"	"Sep 7, 1827 "	son of L. & E.; oldest burial
Green	Infant	"	"Sept 17, 1827"	son L. & E.
Green	Anni Sindi	"	"Aug. 22, 1837 23 y 4 m 19 d"	"
Green	Levi	"	"Apr. 28, 1848 44y 4 m 24 d"	"
Jeremiah	Robert	"	"Mar. 4, 1873 9 m"	son of J. & M.
Sprague	Lydia A.	"	"Aug 13, 1864 13 y 10 m 2 d"	dau of Averill & Mary Ann
Sprague	Averill	"	"May 16, 1861 52 y. 6m. 18 d"	"
Sprague	Mary Ann	"June 11, 1815"	"Dec. 6, 1852"	wife of Averill
Sprague	Sarah	"Nov 28, 1857"	"Aug. 21, 1861"	wife of Averill
Sprague	Amos	"Nov. 28, 1857"	"Aug 21, 1861"	son of Averill & Sarah
Sprague	David	"	"Oct 27, 1855 20d"	"
Yancy	Joshephine	"	"Mar 4, 1874 13 y 17"	dau of J. H. & M.

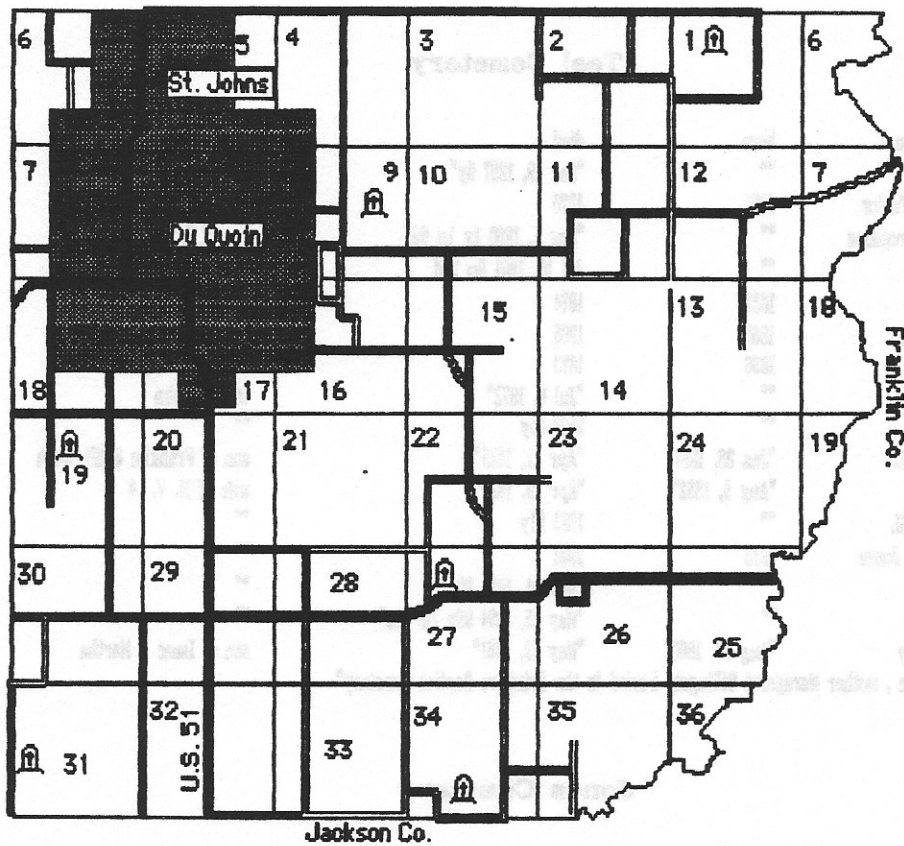

1. Section 1, Teel Cemetery,
2. Section 4 Jones Cemetery The stones have been carried off.
3. Section 8, Du Quoin I.O.O.F. Cemetery [Not listed here]
4. Section 9, Old Pyle Cemetery; abandoned.
5. Section 19, Brayshaw Cemetery
6. Section 27, Old Du Quoin Cemetery [Not listed here]
7. Section 31, Beard Cemetery
8. Section 34, Old Campbell; Don't confuse with the Campbell Cemetery in township 5-2.

Teel Cemetery

Last name	First name	born	died	note
Martin	Mollie E.	"	"Dec 19, 1897 5y"	dan of P. L. & M. J.
Teel	Madison Taylor	1851	1870	"
Teel	Simon Marcelous	"	"Nov 5, 1860 2y 1m 9d"	son of H. & E.
Teel	William	"	Jul 10. 1861 8m 27d	son of J. L. & C.
Teel	Catherine	1837	1874	"
Teel	Charles A.	1865	1885	"
Teel	A. L.	1836	1873	"
Teel	Margaret	"	"Jul 6, 1872"	wife of John
Teel	John	"	1869 55y	"
Teel	Marshall L.	"Jan 26, 1854"	"Apr 21, 1926"	son of Franklin & Elizabeth
Teel	Evelyn	"Aug 9, 1852"	"Apr 19, 1926"	wife of M. V. *
Teel	Franklin H.	"	1883 51y	"
Teel	Elizabeth Jones	1833	1902	"
Teel	Rylie	"	"Sep 24, 1874 70y"	"
Teel	Susan	"	"May 15, 1894 86y 7m 12d"	"
Young	Wm. Henry	"Aug 23, 1860"	"May 19, 1861"	son of Isaac & Martha

*Father Thomas P. Harrison, mother Margaret Billingsly buried in the Primitive Baptist Cemetery"

Jones Cemetery

Last name	First name	born	died	note
Provart	Harriet	"	"Aug 19, 1840 17y"	Wife of P. C. Provart
Provart	Missouri	"	"Apr 15, 1856 34y"	wife of P. C. Provart
Provart	Maisey Ann	"	"Sep 1, 1847 7m 16d"	dan of P. C. and M.
Provart	Mary Adaline	"	"Oct 15, 1860 1y 3m 12d"	dan of P. C. and C.
Buice or Pugh	Vera	"Nov 1, 1897"	"Nov 2, 1897"	"

Brayshaw Cemetery

Last name	First name	born	died	note
Brayshaw	Frank C.	1873	1969	"
Brayshaw	Rose May	1881	1955	"
Brayshaw	Lillian F.	"Feb 6, 1870"	"Jan 7, 1948"	"
Brayshaw	William W.	"Mar 13, 1868"	"May 14, 1952"	"
Brayshaw	Miley A.	"Apr 23, 1835"	"Jan 21, 1897"	"
Brayshaw	Carlile	"Aug 25, 1826"	"Feb 25, 1883"	"
Brayshaw	Margaret J.	"May 2, 1837"	"Jul 17, 1860"	wife of H. P. Brayshaw
Brayshaw	infant	"	"Jul 16, 1860"	dan of H. P. & M.
Brayshaw	Owen	"	"May 14, 1845"	son of Dr. Joseph Brayshaw
Brayshaw	Dr. Joseph	1784	"Dec 4, 1856"	"
Canday	James H.	1840	1906	"
Canday	Julia P.	1841	1915	"
Ferris	Mariette	1848	1925	"

Brayshaw Cemetery

Last name	First name	born	died	note
Logan	Madeson	"	"	"
Lemmon	May	1903	"	"
Lemmon	Linder	1894	1963	"
McDonald	Campbell	1792	1878	"
Snyder	Sophie	1795	1873	"
Thing	Truman Jr.	"Nov 8, 1857"	"Apr 1, 1858"	"
Thing	Frank	"Jul 21, 1859"	"Apr 19, 1879"	"
Voris	Gail	"Aug 14, 1919"	"Aug 21, 1919"	dau of C. J. & Lula
Wood	Ralph Leroy	1911	1916	"
White	Paredius	"Aug 28, 1847"	"Nov 5, 1848"	son of William & Angeline

Beard Cemetery

Last name	First Name	born	died	Note
Beard	John W.	1846	1924	"CW, Co F 18 Ill Cav"
Beard	Harriet E.	1846	1927	wife of John W.
Beard	Barnest A.	"Mar 2, 1884"	"Feb 18, 1886"	son of J. W. & H. E.
Beard	Charley	"	"	son of J. W. & H. E.
Beard	John M.	"Nov 27, 1873"	"Oct 20, 1874"	son of J. W. & H. E.
Beard	Mary	1822	1876	wife of F. W.
Beard	Bertha Ann	"Aug 6, 1885"	"Jan 1, 1886"	dau of F. W. & Mary
Beard	"	"	"Mar 31, 1888 2d"	dau of F. W. & Mary
Beard	Mary A.	"Nov 27, 1869"	"	dau of F. W. & Mary
Beard	Riley	"Mar 24, 1877"	"Oct 13, 1877"	child of F. W. & Mary
Houston	James	"Dec 1, 1861"	"	son of E. & H. E.
Houston	George W.	"Mar 9, 1863"	"Apr 16, 1863"	"
Vancil	Sarah J.	"Nov 23, 1867"	"Nov 12, 1904"	wife of Paul
Vancil	Paul	1869	1936	"
Willson	Aurilla A.	"	"Jan 1, 1873 4m 23d"	dau of T. S. & P. E.

Old Campbell Cemetery

Last name	First name	born	died	note
Campbell	Elizabeth	"May 23, 1900"	"Sep 19, 1942"	wife of G. W. Campbell
Campbell	Silas	"Feb 11, 1836"	"May 12, 1864"	son of Lewis & Sarah
Wolf	David	"Jan 8, 1839"	"Dec __, 1864"	son of Thomas & Edney [Bowlin] Wolf
Wolf	Rodney	"Feb 10, 1833"	"Feb 13, 1855"	son of Thomas & Edney [Bowlin]
Williamson	Samuel	"Aug 4, 1798"	"Dec 26, 1856"	"

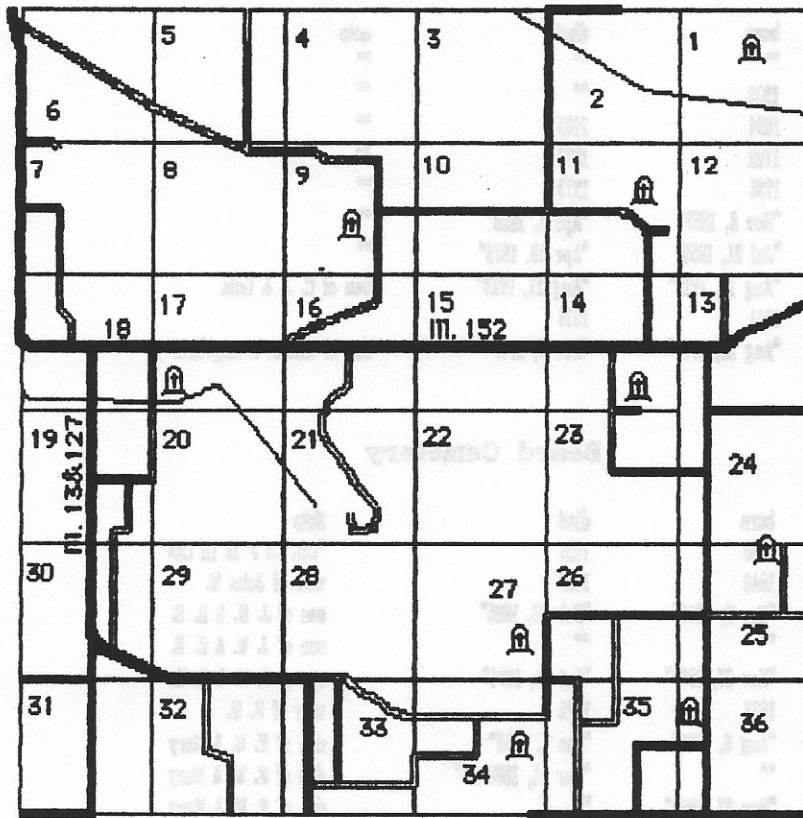

Jackson Co.

1. Section 1, Lipe Cemetery; Also known as the Baptist Church of Jesus Christ at Nine Mile. The area has been mined and the graves moved to Nine Mile Cemetery.
2. Section 9, Cudgetown Cemetery; Also known as the Pleasant Grove Cemetery, Myers Cemetery, or French Cemetery.
3. Section 11, Sacred Heart Catholic Cemetery [Not listed here]
4. Section 14, McElvain Cemetery [Not listed here]
5. Section 17, House Cemetery; Also known as the Byerly Cemetery.
6. Section 25, Vancil Cemetery.
7. Section 27, Ross Cemetery; The graves are moved and the area mined.
8. Section 34, Sutter Cemetery

Lipe Cemetery

Moved to Nine Mile Cemetery. Contained the graves of Leonard Lipe, revolutionary war veteran, born June 5, 1763 and died 1849; and Barbara Lipe, born 1767 and died October 18, 1849.

Cudgetown Cemetery

Last name	First name	born	died	note
Atkinson	James H.	"	"Aug 19, 1862 5y 11m 19d"	"
Benedict	David S.	"	"Feb 1, 1873 14y 5m 1d"	"
Bird	Josephus	1862	1915	"
Bird	Anna L.	"Mar 10, 1917"	"May 26, 1927"	"
Bird	Emma M.	1883	1957	"
Bird	Pleasant	1877	1952	"
Bird	Nancy	"	"Sep 6, 1869"	"
Bird	Harriett	"	"Feb 12, 1874 15y 8m 5d"	dan of G. G. & M.
Bird	George	"Mar 25, 1832"	"Jul 12, 1902"	"
Bird	Margaret	"	"Jan 30, 1895 58y"	wife of George
Bird	Wm	"	"Apr 11, 1900 39y 11m 19d"	son of George & Margaret
Bird	Jane	"Jan 6, 1840"	"Dec 14, 1904"	wife of John
Bird	Anna L.	"Mar 10, 1927"	"May 26, 1927"	"
Bird	Emma M.	1883	1957	"
Bird	Loren M.	"Apr 5, 1913"	"Jan 31, 1987"	"married May 10, 1942"
Bird	Raymond D.	1929	1978	son of Pleasant & Emma
Bird	Pleasant	1877	1952	"
Bird	Rose	"Nov 29, 1920"	"	wife of Loren
Bochanan	Wm.	"	"Sep 19, 1861 21y 6m 23d"	"
Burton	John	"	"Feb 19, 1904 74y 11m 10d"	"
Burton	Louisa H.	"	"Feb 20, 1904 67y 2m 19d"	"
Carter	Blanche M.	1885	1901	"
Carter	Blanche M.	1885	1901	"
Craig	John Logan	"Sep 23, 1957"	"Oct 29, 1983"	"
Craig	Bill	"Mar 17, 1924"	"	"married Dec 11, 1945"
Craig	Rowie E.	"Aug 6, 1927"	wife of Bill	"
Davis	Leslie	"	"Sep 2, 1906 12y 20d"	son of Sina
Davis	Martha	"Jan 23, 1833"	"Aug 27, 1877"	[Lively]
Ellet	Vilena M.	1876	1936	"
Emling	Paul Joseph	"May 5, 1922"	"Mar 4, 1926"	"
Emling	Annie Elizabeth	"Aug 27, 1924"	"Mar 15, 1926"	"
Emling	Harry	"Jan 17, 1896"	"Oct 8, 1989"	"W1, Pvt, U. S. Army"
Emling	Osa Jane	"May 7, 1898"	"Mar 4, 1980"	wife of Harry
Foster	Matthew	1853	1931	father
Foster	Sarah	1850	"Dec 18, 1938"	mother
Foster	William	1873	1938	son

Cudgetown Cemetery

Last name	First name	born	died	note
Foster	William A.	"Jun 26, 1812"	"Mar 17, 1878"	"
Foster	infant	"Jan 14, 1897"	"Jan 24, 1897"	dau of J. B. & Annie
Foster	Ann	"Jan 6, 1864"	"Mar 17, 1915"	wife of J. B.
Foster	J. B.	"Jun 13, 1856"	"Jan 24, 1944"	"
Foster	Emeline	"	"Mar 29, 1881 28y 15d"	wife of David
Foster	David	"	"Sep 1, 1916 69y"	"
Foster	J. B.	"Jun 13, 1856"	"Jan 25, 1944"	"
Foster	Annie	"Jan 6, 1864"	"Mar 17, 1915"	"
Foster	infant	"Jan 11, 1897"	"Jan 21, 1897"	dau of J. B. & Annie
Foster	Emeline	"	"Mar 29, 1881 28y 15d"	wife of David
French	Mahala	"	"Oct 7, 1866"	wife of Richard; born in Ohio
French	Richard	1817	"Apr 11, 1879"	born in Penn.
Giles	James M.	"	"Apr 17, 1923"	"
Giles	Marie	1908	1929	[Burbank]
Giles	Marie Burbank	1908	1929	"
Giles	John M.	"	"May 17, 1925"	"W1, Pvt. 4 Inf, 10 Div"
Giles	Adaline R.	1891	1907	"
Harvey	Sylvia Ann	1895	1896	"
Harvey	"	"Feb 4, 1873"	"Jul 6, 1896"	dau of H. & E.
Hoey	Mary J.	"	"Oct 30, 1885 23y 7m 4d"	dau of Peter & Mary
Hoey	James Orlando	"	"May 13, 1869 2y"	son of Peter & Mary
Hoey	William	"Sep 3, 1812"	"Oct 2, 1862"	"
Hoey	Peter	1827	1886	"
Hoey	Mary A.	1839	1899	wife of Peter [Coppie]
Hoey	Mary	"	"May 5, 1859 73y"	wife of M.
Hoey	Mary A.	1839	1899	[Coppie] wife of Peter
Hoovey	Hezekiah	"	"	"CW, Co A, 136 Ill Inf"
Howell	Donna M.	"Oct 25, 1956"	"Sep 1, 1978"	[Bird] wife of Carl L. Howell
Huff	Elizabeth	"	"Sep 5, 1865 58y ___"	wife of W. J.
Huff	Salathiel W. J.	"	"Feb 22, 1866 5y 4m 14d"	son of G. W. & S.
Huff	Nathan P.	"	"Apr 4, 1877 14y 9m"	son of G. W. & S.
Huggins	Louise	"Nov 2, 1870"	"Nov 6, 1943"	"
Huggins	John	"Dec 29, 1864"	"Mar 13, 1943"	"
Huggins	George	1855	1936	"
Huggins	Elmie	1863	1947	"
Huggins	Inez	"	"Nov 9, 1888 5y 12m 28d"	dau of George & Elmie
Huggins	Enoch H.	1878	1946	"
Huggins	Wm.	"Mar 10, 1832"	"Oct 5, 1896"	"
Huggins	Margaret	"Mar 19, 1834"	"Nov 1, 1905"	"
Huggins	James B.	"Oct 23, 1877"	"May 30, 1968"	"
Huggins	Dellie M.	"Aug 27, 1875"	"May 2, 1935"	"
Huggins	Loren B.	"Feb 18, 1906"	"Mar 14, 1906"	"
Huggins	infant	"	"Sep 25, 1903"	"
Huggins	Wm. S.	1862	1947	"
Huggins	Eugene	"	"Nov 2, 1886 8y 3m 27d"	son of D. & Jennie A.
Huggins	Maude	"	"Jan 30, 1864 4y ___"	dau of D. & Jennie A.
Huggins	Milford	"	"	"
Hunter	John	"Jan 10, 1851"	"May 9, 1905"	"

Cudgetown Cemetery

Last name	First name	born	died	note
Ison	Hugh B.	"Jan 5, 1898"	"Jun 29, 1987"	"
Ison	Ada	"Nov 3, 1894"	"Oct 12, 1960"	[Huggins]
Jackson	Matilda	"	"Dec 3, 1904 71y 4m 15d"	"
Jewell	Julia E.	1888	1920	dau of A. J. & Emma Sterling
JMG	"	1863	1893	"
Johnson	Jesse Clayton	"Apr 5, 1919"	"	"married Sep 8, 1946"
Johnson	Doris Jane	"Jun 22, 1926"	"	wife of Jesse
Johnson	Thomas J.	1892	1924	"
Johnson	Flitza M.	1892	1962	"
Johnson	Milford	"Jan 9, 1914"	Aug 1915	"
Kennedy	Wilhard	"Apr 4, 1875"	"Nov 20, 1908"	"
Kennedy	Ella A.	1876	1948	"
Kennedy	Nathaniel B.	1877	1959	"
Kennedy	Sanford K.	1866	1941	"
Kennedy	Jane	"Mar 9, 1836"	"Dec 26, 1923"	"
Kennedy	Philip H.	"Aug 26, 1839"	"Dec 14, 1896"	"
Kunes	Anthony	"Jun 18, 1889"	"Aug 14, 1961"	"
Kunes	Bertha	"Feb 10, 1891"	"Jan 13, 1977"	"
Lozey	Henretta	"	"Feb 25, 1888 79y 6m 21d"	"
Lows	William	"Apr 17, 1895"	"Aug 22, 1902"	"
Marlow	E. Bowie	1896	1962	"
Martin	Jane	"Dec 11, 1811"	"Jan 1, 1863"	wife of Andrew
McCauley	Ruth	1938	1985	[Walker]
Mead	Nicholas	1848	1922	"
Mead	Amanda	1863	1890	"
Miller	Lucy	1855	1921	"
Miller	Levi F.	"Sep 25, 1844"	"Mar 28, 1913"	"
Miller	Margaret J.	"Dec 17, 1852"	"	wife of Levi F.
Miller	Levi A.	"Aug 12, 1884"	"Feb 25, 1886"	"
Myers	Mary	"Apr 12, 1842"	"Jan 9, 1902"	"
Myers	John	"	"Apr 17, 1886 69y"	"
Myers	Jane	"	"Jan __, 1877 56y 10m 21d"	"
Myers	Abijah	"Apr 10, 1848"	"Aug 31, 1905"	"
Myers	Mary J.	"	"	"
Myers	Jacob H.	"	"Sep 25, 1869 16y 11d"	son of Jno. & Jane
Myers	Jacob H.	"	"Sep 26, 1869 16y 11d"	son of John & Jane
Parks	Thomas G.	"	"Jul 25, 1876 42y 8m 15d"	"
Parks	infant	"	"Nov 18, 1927"	"
Parks	Walter W.	"Jun 10, 1898"	"Apr 19, 1980"	"W1, Pvt. U. S. Army"
Parks	Flora J.	"Nov 25, 1905"	"	"
Peipus	Charles	"Feb 5, 1911"	"Dec 16, 1965"	"
Peipus	Helen E.	"Sep 6, 1913"	"May 10, 1973"	"
Philbrick	Richard A.	"Oct 20, 1915"	"	"married Dec 25, 1938"
Philbrick	Blanche C.	"Mar 1, 1929"	"	wife of Richard
Phillips	Thomas S.	"Sep 4, 1883"	"May 2, 1967"	"
Phillips	Wm Roy	"Jan 12, 1901"	"Oct 8, 1980"	"
Phillips	Sheree Rae	"	"	F. H. marker
Phillips	Goldie B.	"Jan 20, 1892"	"Jun 27, 1953"	[Jackson]
Pugh	Martha	"Dec 19, 1913"	"Mar 2, 1991"	"Pat"

Cudgetown Cemetery

Last name	First name	born	died	note
Pugh	Jack G.	"Aug 5, 1908"	"Jul 8, 1972"	"
Pugh	Jack Jr.	"	"Jul 23, 1934"	infant
Pugh	Idabelle	"Aug 21, 1932"	"Mar 21, 1935"	"
Queen	Alfred	"Aug 10, 1867"	"Mar 4, 1950"	"
Queen	Nancy L.	"Sep 22, 1870"	"Apr 8, 1929"	"
Queen	Charles J.	"Jan 15, 1892"	"Feb 2, 1966"	"
Queen	Walter	"Oct 20, 1904"	"Jul 24, 1985"	"
Queen	Bertha L.	"Jun 28, 1908"	"Mar 22, 1983"	"
Queen	Pearl V.	"Jan 12, 1897"	"	"
Rice	Robert	"	"Nov 30, 1908 6y 10m 13d"	son of Douglas & Martha
Ritter	Mary	"May 5, 1897"	"Mar 5, 1991"	"
Robinson	Sadie	1889	1920	"
Shaw	Robert D.	"May 19, 1942"	"Mar 15, 1991"	"
Shaw	Carolyn J.	"Mar 6, 1934"	"	"
Sterling	Andrew J.	1864	1939	"
Sterling	Lixsie A.	1876	1922	"
Sterling	Ralph	"Nov 22, 1909"	"Jan 15, 1913"	son of A. J. & L. A.
Sullivan	Rev. Gus	"	"May 22, 1888 60y 2m 18d"	"
Trout	Opal L.	1902	"1976 "	wife of James H.
Trout	James H.	1899	1979	"married Jul 1, 1920"
Troutt	Ross	1921	1927	"
Troutt	Albert Wayne	1923	1941	"
Walker	William S.	1896	1966	"
Walker	Eva L.	1900	1992	"
Willis	Lloyd H.	"Nov 21, 1907"	"Nov 14, 1967"	"W2, TEC 4, 1091 Engr Util Det"
Willis	Doris W.	"Nov 30, 1916"	"	"
Willmore	Ella G.	1893	1980	"
Willmore	William	1868	1959	"
Willmore	Mary	1868	1955	"
Wise	Ella	1871	1946	" [Bird]"
Woolver	Donald E.	"Feb 9, 1906"	"Feb 12, 1989"	"married Feb 10, 1928"
Woolver	Elmie	"Mar 13, 1907"	"	"
Wright	Ora Belle	"Aug 16, 1895"	"Feb 8, 1966"	"
Wright	Wm Stanford	"Dec 25, 1887"	"Sep 23, 1966"	"

House Cemetery

Last name	First name	born	died	note
Beacher	Vance V.	"	"Oct 6, 1875 1y 2d"	buried on the same lot as Missouri Manley
Byerley	Aphia M.	"Sep 24, 1920"	"Dec 17, 1920"	daughter
Byerley	Philip	"Sep 18, 1855"	"Sep 8, 1929"	"
Byerley	Hannah S.	"Jan 25, 1858"	"Nov 25, 1905"	wife of Philip
Campbell	John P.	"Feb 14, 1841"	"Oct 30, 1921"	"
Campbell	Margaret J.	"May 10, 1842"	"	"
Campbell	Marion C.	"Jan 30, 1870"	"Sep 13, 1900"	"
Coulter	Haywood	1857	1944	"
Coulter	Mary E.	1865	"	"
Derrington	Berthena	"Dec 3, 1822"	"Jun 2, 1904"	"
Ellis	Mary A.	"Oct 30, 1800"	"Sep 27, 1856"	"
Egbert	Aaron	"Jul 18, 1829"	"Jun 26, 1905"	"
Grubb	Delilah	"May 29, 1822"	"Sep 12, 1878"	wife of Jackson Grubb
Grubb	Jackson	"Oct 29, 1823"	"Jul 5, 1894"	"
Crowell	Harriet E.	"Nov 15, 1839"	"Mar 10, 18 "	"
Hiller	Arbria A.	"May 19, 1878"	"Dec 11, 1900"	"
Hiller	Rhiza E.	"Dec 18, 1853"	Oct 1881	"
House	Ann	"Aug 4, 1854"	"May 13, 1864"	dau of Ruben & Lydia
House	Ruben	" Jun 19, 1885	68y 3m 9d"	"
House	George	"Jun 3, 1815"	"Sep 17, 1874"	"
House	Wm. S.	1853	1923	"
House	Mary	1858	1912	wife of Wm. S.
House	Daisy M.	"Jul 16, 1913"	"Jul 16, 1913"	"
Knauer	Hazel Marie	"Dec 17, 1896"	"Oct 6, 1904"	"
Jarrell	Frances	"Apr 12, 1797"	"Feb 17, 1853"	"
Jarrell	Thomas	"	"Apr 19, 1850 62yrs."	"
Manley	Missouri A.	"Feb 14, 1852"	"Jul 26, 1901"	wife of John
Ozburn	Mary	1873	1887	"
Ozburn	Thomas J.	1851	1938	"
Ozburn	Hawkins	"	"Sep 1, 1844 6 yrs"	"
Ozburn	Wm. D.	" Aug 31, 1846	36y 5m 12d"	"
Ozburn	Thomas	"	"	"CW, Corp. Co. H 110 Ill Inf"
Ozburn	Mary E.	"Oct 27, 1865"	"Apr 30, 1887"	"
Ozburn	Alfred S.	"Sep 9, 1843"	"Oct 17, 1896"	"
Ozburn	W. O.	"Nov 12, 1845"	"Jul 16, 1884"	"
Popejoy	Henry C.	"Dec 25, 1872"	"Feb 28, 1940"	"
Popejoy	Mary A.	"Jun 12, 1878"	"Oct 4, 1963"	"
Popejoy	Gertrude Jane	"Feb 9, 1899"	"Oct 28, 1916"	"
Pyeatt	Willard A.	"Dec 15, 1870"	"Dec 26, 1900"	"
Pyeatt	Lucinda E.	"May 6, 1834"	"Apr 29, 1915"	"
Reynolds	Nancy M.	"Dec 29, 1855"	"May 26, 1857"	"
Reynolds	Perneaca	"Apr 10, 1862"	"Sep 12, 1862"	"
Tyler	Dan	1853	1936	"
Tyler	Louisa J.	1854	1917	"
Wells	Henry E. B.	" Dec 19, 1880	12y 7m 10d"	"dau of H. G. & M. A. "
Crowe	Harriett	1839	1857	dau of W. H. & M.

Vancil Cemetery

Last name	First name	born	died	note
Adkins	Absalom P.	1836	1916	"
Adkins	Electa	1841	1929	wife of Absalom
Adkins	John	1865	1935	"
Adkins	Alice	1871	1955	"
Bowlin	Della	1877	1920	"
Campbell	Ernest W.	"	"Oct. 29, 1938"	"W1, Pvt. 33 Inf. 84 Div."
Feldmann	Henry	1890	1967	"
Feldmann	Susan	1891	1941	"
Gibner	Finis	1921	1922	"
McClanahan	Nancy Ann	1938	1957	"
McCollum	Anna	1860	1894	"
Pyle	Malinda Eliz.	1856	1893	wife of James; buried at Antioch
Pyle	Clara	1877?	1897?	dau of James & Malinda
Pyle	Erastus	"	1905	elder brother of James
Stafford	Thomas	"	"	"CW, Co. M 15 Ill Cav"
V.	C. M. V.	"	1904	"
Vancil	Tobias	1831	1909	"
Vancil	Margaret	1836	1915	wife of Tobias
Vancil	Cornelius G.	1877	1949	"
Vancil	Joseph B.	1858	1934	"
Vancil	Millie	1855	1921	"
Vancil	Louisa A. "Nov. 1837"		"Sep. 26, 1900"	wife of G. W.
Vancil	Mary J. "Oct. 1837"		- 11m	dau of G. W. & L. A.
Vancil	Josephus	"	"May 7, 1878 65y"	"
Vancil	Charlotte	"Jan. 27, 1863 56y 6m 22d"		wife of J. Vancil
Vancil	Cora	1877	1950	"
Vancil	John E. "Nov. 12, 1881"		"May 25, 1891"	"
Wilson	Wesley	"	"Aug. 23, 1978 81y"	"

Ross Cemetery

The Ross Cemetery is listed here although it no longer exists. All graves have been relocated at other Cemeteries.

Last name	First name	born	died	note
Bahre	Charles H.	1846	1925	"
Bahre	Mary	1851	1921	"
Bahre	Eleanor	1890	1902	"
The Bahre family has been reburied at McElvain Cemetery				
Bunge	Elizabeth	"	"Apr 11, 1855 y 7m 1d"	wife of A. Bunge
Children of Elizabeth Bunge				
Bunge	Emma	"	"	"
Bunge	Louisa	"	"	"
Bunge	George	"	"	"
Bunge	Matilda	"	"	"
Elizabeth Bunge and children have been reburied at Paradise Prairie Cemetery				
Harsy	Adam	1822	1958	"
Harsy	Amelia	1895	1933	Wife of Adam; dau. of C.H. & Mary Bahre
Adam & Amelia Harsy have been reburied at Sunset Memorial Park at Sunfield				
Linze	Anna	1869	1952	"
Linze	Henry	"Aug 2, 1835"	"Dec 4, 1901"	"
Linze	Catharina	"Sep 30, 1839"	"Sep 28, 1914"	wife of Henry
Linze	Jacob	"Jan 5, 1858"	"Jun 16, 1870"	son of Henry & Catharina
The Linze family has been reburied at nearby Sutter Cemetery				
Morgenstern	Alvena A.	"Jan 4, 1871"	"Oct 30, 1898"	wife of W. J.
Alvena Morgenstern has been reburied at Paradise Prairie Cemetery				
Ross	Phillip	1839	1920	"
Philip Ross has been reburied at Paradise Prairie Cemetery				
Ross	Jacob	"	age 91y	"
Ross	Catharina	"	83y	wife of Jacob
Stolz	George J.	"Nov 24, 1837"	"Oct 1, 1898"	"
Stolz	Lena	"Dec 16, 1843"	"Jun 27, 1931"	wife of George
Jacob & Catharina Ross and George & Lena Stolz have been reburied at McElvain Cemetery				

Sutter Cemetery

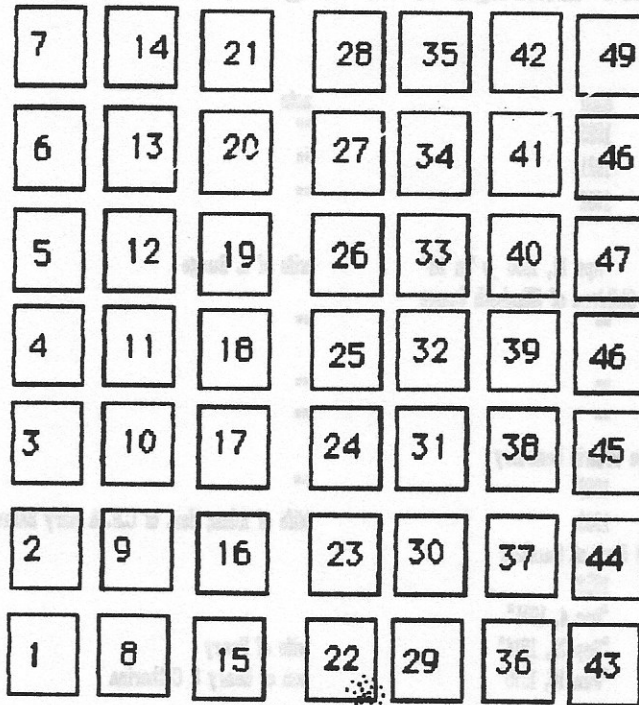

Jacob Sutter gave two acres of land for a cemetery in 1876.
 Volume 4, page 322 Perry County Deed Record

Lot	Last name	First Name	Born	Died	Note
34	Arendell	Earl	1921	1921	"
30	Bahr	Louisa	"Jun 13, 1874"	"Mar 11, 1960"	[Hirsch]
38	Becker	Lou	"	"	"
14	Bence	John	1868	1943	"
18	Berger	Freddie	"	June 1910	one day old
18	Berger	Freda E.	Sep 1901	Mar 1921	"
18	Berger	Mary Ann	Mar 1879	Jun 1915	"
29	Bieber	Adam	1814	1887	"
25	Blust	Charles	1878	1951	"
25	Blust	Katherine	"	"	no date F. H. marker
18	Broua	Anna	1880	1881	"
18	Broua	Elizabeth	1861	1942	"
25	Cook	Johanna E.	1820	1899	"
25	Cook	John	1817	1892	"
15	Doerflein	Christinia	" "Apr 11, 1895 48y 4m 25d"	"	"
15	Doerflein	John Jr.	1865	1907	"
15	Doerflein	Amelia	1868	1942	"

Sutter Cemetery

Lot	Last name	First Name	Born	Died	Note
15	Doerflin	John	"Sep 22, 1910 81y 10m 23d"	"	"
39	Doerflin	George	"Aug 21, 1867"	"Mar 21, 1906"	"
19	Eisenhauer	Elizabeth	"Jul 24, 1859"	"Nov 2, 1892"	" [Sutter] wife of Joseph"
28	Eisenhauer	Theodora	1910	1930	"
28	Eisenhauer	Clara	1887	1943	"
28	Eisenhauer	Henry J.	1883	1957	"
17	Emling	Jacob	"Dec 25, 1891 4y 7m 15d"	"	"
41	Ende	Richard E.	1906	1970	"
29	Ensminger	Katharina	"Sep 8, 1837"	"Mar 18, 1902"	"
29	Ensminger	Philip	"Jun 25, 1833"	"Jul 26, 1914"	"
26	Fasig	Ward H.	"May 23, 1925"	"Oct 26, 1976"	"W1, Pvt. U. S. Army"
26	Fasig	Betty R.	"Sep 16, 1927"	"	"
8	Franklin	Ardel	1912	1912	"
41	Franklin	Raymond B.	"Feb 15, 1919"	"Jun 10, 1921"	"
41	Franklin	Kathryn S.	"Feb 2, 1897"	"Dec 22, 1975"	" [Sutter]"
41	Franklin	D. A.	"Nov 10, 1891"	"Dec 27, 1979"	"
16	Fritz	Margareth	1842	"	"
16	Fritz	Adam	1838	1897	"
24	Hahn	Frederick	1822	1890	"
24	Hahn	Adolph	1860	1940	"
24	Hahn	Julia	1864	1944	"
24	Hahn	Rudolph	"Sep 1, 1890"	"Aug 3, 1963"	"W1, Pvt. Co M 22 Engrs. U. S. Army"
24	Hahn	Arthur	"May 20, 1889"	"Dec 21, 1967"	"
24	Hahn	Clara C.	"Aug 31, 1897"	"Aug 8, 1969"	"
5	Harsey	Eva	1840	1909	wife of George
5	Harsey	George	1835	1912	"
18	Harsey	Elizabeth	1924	1917	"
21	Harsey	John Ed	1923	1926	"
18	Harsha	Enele	1865	1947	"
18	Harsha	Victor	1887	1888	"
18	Harsha	Lizzie	1882	1886	"
17	Heumann	John G.	1874	1948	"
20	Heumann	Mary	1866	1909	"
20	Heumann	Carl	1876	1954	"
20	Heumann	Sophia K.	"Sep 29, 1853"	"Nov 11, 1900"	"
20	Heumann	John	"Oct 31, 1945"	"Dec 1, 1926"	"
29	Heumann	Leroy E.	"Jun 3, 1918"	"Jun 8, 1952"	"W2, U. S. Army"
29	Heumann	Howard D.	"	"	son of Leroy
30	Hirsch	William C.	"Aug 10, 1872"	"Nov 4, 1947"	"
30	Hirsh	Louis A.	1896	1901	"
1	Hurni	Samuel E.	"Aug 22, 1830"	"Jan 20, 1890"	"
1	Hurni	Jurosa A.	"Jun 7, 1833"	"Aug 9, 1914"	"
1	Hurni	Adolph P.	"Aug 19, 1876"	"May 27, 1877"	"
1	Hurni	Peter	"Apr 8, 1830"	"Dec 2, 1904"	"
11	Inhelder	John U.	"	"	"
11	Inhelder	Abraham	"	"	"
10	Kessler	William	"	"	"
10	Kessler	Sophia	"Feb 11, 1890 62y 11m 10d"	"	"
10	Kessler	Peter	"Oct 15, 1912 87y 3m 13d"	"	"

Sutter Cemetery

Lot	Last name	First Name	Born	Died	Note
3	Klein	Ignatz	"May 19, 1890	81yrs"	"
3	Klein	Christina	"Oct 4, 1889	71yrs"	"
36	Klien	Ardell J.	"Mar 2, 1901"	"Sep 6, 1901"	"
36	Klien	Nina	"Nov 15, 1905"	"Jul 12, 1906"	"
36	Klien	Annie D.	"Mar 6, 1876"	"Sep 9, 1913"	"
36	Klien	Henry J.	"Oct 27, 1872"	"Oct 14, 1958"	"
34	Knapp	Clara	"Aug 30, 1902"	"	"[Sutter, Arendell]"
23	Laumbertus	Philip	"	"	"CW, 9th Ill Inf"
28	Le Compte	Tillie	"Jan 27, 1916"	"Jan 26, 1979"	"
28	LeCompte	Richard	"Jan 30, 1912"	"Apr 29, 1970"	"W2, EM3, U. S. Navy"
6	Linze	Margaret	"May 7, 1866"	"Jul 29, 1922"	"
6	Linze	Henry F.	"Oct 11, 1864"	"Dec 5, 1904"	"
13	Linze	Ella B.	"	"	"
13	Linze	Emma	1878	1916	"
13	Linze	Edward	1874	1950	"
13	Linze	John	"Nov 2, 1904"	"Dec 20, 1977"	brother
13	Linze	Katharina	"Jun 26, 1905"	"Dec 6, 1969"	sister
45	Linze	Henry	"Aug 2, 1835"	"Dec 4, 1901"	see Ross Cemetery listing
45	Linze	Catharina	"Sep 30, 1835"	"Sep 28, 1914"	see Ross Cemetery listing
45	Linze	Anna	1869	1952	see Ross Cemetery listing
45	Linze	Jacob	"Jan 5, 1858"	"Jun 16, 1870"	see Ross Cemetery listing
42	Lipe	Emma C.	"Jul 12, 1916"	"May 7, 1972"	"
42	Lipe	Argel B.	"Jun 13, 1919"	"Jul 24, 1973"	"W2, PFC, U. S. Army"
40	Marlow	Karl Gordon	"Nov 11, 1907"	"Jan 25, 1985"	"W2, TEC 4, U. S. Army"
40	Marlow	Augusta	"Jul 8, 1910"	"	[Sutter]
47	Marlow	Robert L.	"Jul 7, 1911"	"Sep 4, 1991"	"W2, SSgt., U. S. Army"
47	Marlow	Lucille	"Jan 10, 1923"	"	"
21	Muller	Joe	1887	1903	"
22	Muller	Irene J.	"Jul 20, 1899"	"Jul 29, 1899"	"
22	Muller	Margaretha	"Sep 21, 1854"	"Jul 8, 1907"	"
22	Muller	Robert	"Jan 21, 1846"	"Jul 11, 1914"	"
1	Niklaus	Peter	"Aug 28, 1851"	"Jun 25, 1890"	"
23	Poigne	Caroline	"Feb 28, 1854"	"Aug 14, 1931"	"
23	Poigne	John	"Nov 8, 1848"	"Jun 22, 1924"	"
23	Poignee	Catherine	"Oct 31, 1887"	"Oct 27, 1962"	"
23	Poignee	William H.	"Oct 6, 1883"	"Jul 11, 1957"	"
23	Poignee	Lena	1893	1979	"
23	Poignee	Matilda	"Jan 15, 1896"	"May 21, 1966"	"
34	Roegler George	Henry Jr.	"Feb 7, 1918"	"Aug 27, 1950"	"W2, U. S. Navy"
34	Roegler	Marie	"Dec 12, 1921"	"	"
34	Roegler	Gregory S.	"Feb 5, 1948"	"Aug 27, 1990"	"
25	Ross	Catherine	"	"	"
25	Ross	John	"	"	"CW, Co A, 81 Ill Inf"
25	Ross	Johannae B.	"	"	"
16	Shoemaker	Mary	"	"	"
16	Shoemaker	George	"	"	"
2	Struck	Louis	"Mar 20, 1863"	"Dec 12, 1948"	"
2	Struck	Louis	"Jul 11, 1889	61y 8m 27d"	"
2	Struck	Christina	"Aug 15, 1876"	"Aug 20, 1935"	"

Sutter Cemetery

Lot	Last name	First Name	Born	Died	Note
2	Struck	Minnie	"Mar 10, 1867"	"Feb 17, 1903"	wife of Nicholas Seibert
2	Struck	Christena	" " "Aug 5, 1904 72y 7m 9d"	" "	" "
14	Struck	Maurice D.	1925	1946	" "
14	Struck	Lauretta Mae	1932	1035	" "
14	Struck	Otto Louis	"Nov 30, 1892"	"Nov 21, 1962"	"W1, Pvt. 164 Depot Brigade, U. S. Army"
14	Struck	Ella	"Sep 16, 1898"	"Aug 10, 1960"	" "
37	Struck	Katherine	"Mar 9, 1860"	"Dec 15, 1904"	[Zoller]
37	Struck	William	"Aug 7, 1857"	"Sep 5, 1937"	" "
19	Sutter	Jakob	"Apr 15, 1830"	"Feb 5, 1890"	" "
19	Sutter	Katharina	1824	1925	[Motz]
19	Sutter	John	1868	1927	" "
19	Sutter	Jacob	1864	1948	" (uncle)"
26	Sutter	Sophia L.	1875	1913	" "
26	Sutter	Frederick	1871	1960	" "
26	Sutter	Daisy	"Jul 10, 1909"	"Aug 26, 1979"	" "
26	Sutter	Jake H.	"Sep 30, 1904"	" "	" "
26	Sutter	Espinosa	1903	1989	" "
16	Thurburn	Catherine	" "	" "	" "
33	Weingardt	Henriette	1856	1927	" "
33	Weingardt	Fred	1844	1903	" "
12	Weis	Ottile	"Jun 20, 1892"	"Mar 13, 1901"	daughter
12	Weis	Mary S.	"Mar 3, 1874"	"Feb 8, 1894"	wife of L. C.
12	Weis	Catherine	"Jan 29, 1894"	"Feb 23, 1894"	dau of L. C & M.
12	Weis	Margaretha	"Jun 18, 1838"	"Nov 15, 1892"	wife of Adam
12	Weis	Adam	"Feb 21, 1835"	"Nov 8, 1904"	" "
17	Weis	Katharine E.	1877	1914	" "
17	Weis	Eva	"Dec 12, 1844"	"Apr 27, 1932"	" "
17	Weis	Jacob	"Mar 15, 1841"	"Jul 30, 1906"	"CW, veteran"
27	Weis	Emma C.	"Aug 12, 1879"	"Mar 31, 1911"	" "
27	Weis	Louis C.	"Dec 5, 1872"	"Oct 20, 1953"	" "
11	Wohlwend	John J. (child)	" "	" "	" "
11	Wohlwend	Anna	1937	1892	" "
11	Wohlwend	Abraham	" "	" "	" "
11	Wohlwend	Arthur W.	1903	1904	son of A. & E.
11	Wohlwend	John	1835	1923	" "
30	Wohlwend	Carolina	"Sep 27, 1898"	"Dec 23, 1890"	" "
32	Wohlwend	Anna G.	1892	1896	dau of Jacob & Mary
35	Wohlwend	Otto John	"Aug 15, 1941"	"Aug 16, 1941"	" "
35	Wohlwend	Edna G.	"Sep 5, 1918"	"Aug 21, 1966"	" "
35	Wohlwend	Otto J.	"Mar 10, 1910"	" "	" "
35	Wohlwend	Clarence	1947	1983	" "
35	Wohlwend	Diane J.	"Mar 23, 1975"	"Jul 29, 1975"	" "
35	Wohlwend	William R.	1943	" "	" "
42	Wohlwend	Emma	1878	1950	" "
42	Wohlwend	Adolph	1879	1961	" "
49	Wohlwend	Roscoe J.	"Jan 11, 1922"	"Nov 16, 1991"	"W2, Sgt, U. S. Army"
49	Wohlwend	Frances L.	"Jun 10, 1935"	" "	" "
8	Woll	Tillie	1900	1902	" "
8	Woll	Charlie	1892	" "	" "
8	Woll	Adam	1842	1916	" "

Sutter Cemetery

Lot	Last name	First Name	Born	Died	Note
8	Woll	Lena	1860	1918	"
8	Woll	Adolph	"Oct 27, 1895"	"Apr 29, 1964"	"
8	Woll	Emma [Sutter]	"Jan 3, 1900"	"Apr 30, 1963"	"
4	Zoller	Michael	"Mar 3, 1834"	"Aug 16, 1894"	"
4	Zoller	Caroline	"Jun 11, 1836"	"Jun 14, 1892"	"
4	Zoller	Maria	"Dec 2, 1879"	"Dec 9, 1886"	"
9	Zoller	Solmon	"Aug 28, 1879"	"Aug 28, 1879"	"
9	Zoller	Henrich	"	"	"
9	Zoller	E. (wife)	"	"	"

Township 6-3

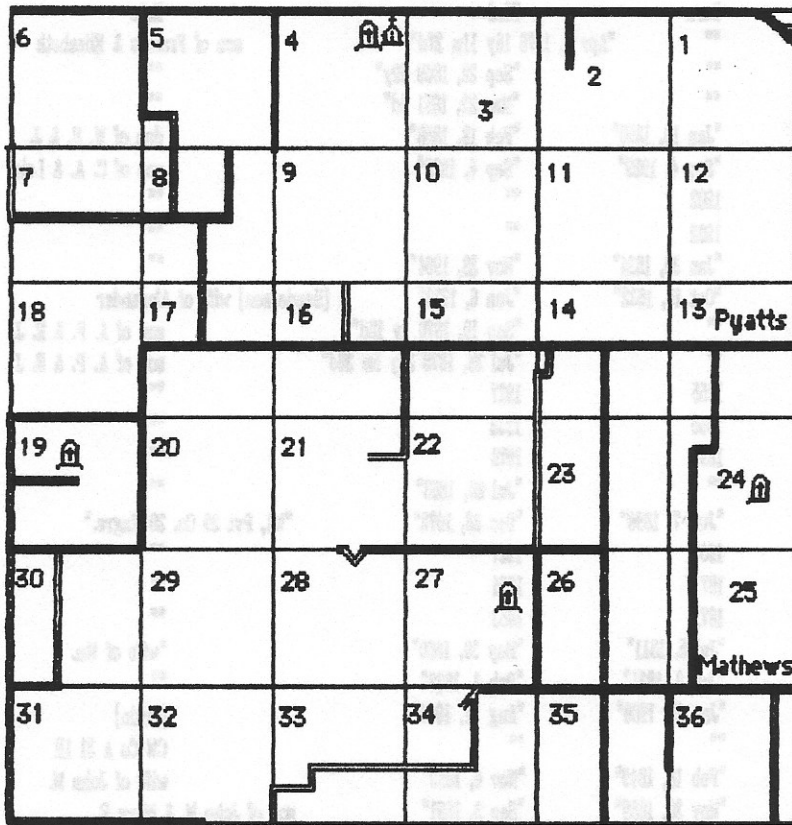

1. Section 4, Galum Presbyterian Cemetery
2. Section 19, Watkins Cemetery; Moved to the Galum Cemetery by the Southwestern Coal Company.
3. Section 24, Walker Cemetery; Moved to Galum.
4. Section 27, Greenbriar Cemetery; This cemetery is overgrown with brush and difficult to recognize as a cemetery

Galum Presbyterian Cemetery
Old section, Southwest

Township 6-3

Rw	Last name	First name	Born	Died	Note
7	Anderson	Wakefield S.	"	"Apr 8, 1876 16y 11m 27d"	son of Francis & Elizabeth
7	Anderson	Francis	"	"Sep 29, 1869 69y"	"
4	Armstrong	Nancy J.	"	"Mar 23, 1851 3d"	"
4	Armstrong	Mary J.	"Jan 10, 1850"	"Feb 18, 1858"	dau of W. S. & J.
19	Armstrong	"	"Sep 4, 1929"	"Sep 4, 1929"	son of C. A. & Lois
19	Armstrong	Lois A.	1902	"	"
19	Armstrong	Clarence A.	1902	"	"
19	Baird	Alexander P.	"Jan 30, 1824"	"Nov 28, 1904"	"
19	Baird	Euphania J.	"Oct 15, 1832"	"Jun 6, 1923"	[Henderson] wife of Alexander
19	Baird	Don Clarence	"	"Sep 10, 1870 1y 18d"	son of A. P. & E. J.
19	Baird	John M.	"	"Jul 28, 1878 20y 5m 26d"	son of A. P. & E. J.
20	Baird	A. Porter	1855	1927	"
20	Baird	Frances J.	1855	1932	"
20	Baird	Florence F.	1891	1978	"
17	Bell	Rachel M.	"	"Jul 20, 1863"	"
1	Bigham	Walker G.	"Jun 7, 1896"	"Dec 26, 1972"	"W1, Pvt 39 Co. 20 Engrs."
1	Bigham	Charles L.	1904	1957	"
1	Bigham	Ebenezer	1871	1961	"
1	Bigham	Rose	1871	1853	"
8	Boyd	Isabell	"Jul 5, 1811"	"May 30, 1880"	"wife of Wm."
5	Bradfield	Nancy	"Jan 9, 1831"	"Feb 3, 1887"	"
20	Brocaille	Clementine H.	"Jan 15, 1906"	"Aug 31, 1944"	[Crain]
2	Brown	Jack	"	"	CW Co A 31 III
2	Brown	Mary E.	"Feb 18, 1849"	"Nov 6, 1869"	wife of John M.
2	Brown	William E.	"Nov 30, 1859"	"Sep 3, 1861"	son of John M. & Mary E.
2	Brown	Alvah	"May 18, 1869"	"Jun 28, 1869"	"
3	Brown	Robert L.	"	"Jun 10, 1851 8m"	son of D & C
14	Bruder	William	"	"	"CW, Sgt. Co. A 43 Reg III Inf."
15	Coleman	Lemuel	"	"Oct 6, 1871 66y 8m 1d"	"
2	Craig	Francis M.	"Feb 20, 1856"	"Sep 7, 1858"	"
5	Craig	infant	Apr 1877	"	dau of W. E. & S. E.
10	Craig	Marylouisa	"	"Sep 17, 1859 3y 11m 29d"	dau of Robt. A. & Matilda
10	Craig	Robert H.	"	"Aug 13, 1869 2y 6m"	son of Robert A. & Matilda
10	Craig	Matilda	"	"Jan 13, 1872 41y"	wife of Robert A.
10	Craig	Barendes Louis A.	"Aug 3, 1874"	"Sep 3, 1875"	"
11	Craig	Mary J.	"	"Jan 11, 1873 24y 11m 24d"	dau of John M. & Jennet C.
11	Craig	Jennet C.	"	"Apr 6, 1890 78y 7m 27d"	"
20	Crain	James	1868	1946	"
20	Crain	Georgian	1867	1936	"
17	Cunningham	Robert P.	"	"Jun 18, 1863 17y 2m 12d" died at Vicksburg"	"CW, Pvt. Co C 81 Reg III Inf.
7	Davis	Nancy E.	"	"Mar 7, 1873 21y 9m"	wife of C. A.
21	Derricks	Hiran E.	"Sep 21, 1862"	"Oct 11, 1908"	"
21	Derricks	Sarah E.	"Feb 27, 1870"	"Mar 24, 1925"	"
14	Diez	Elizabeth F.	"Jan 25, 1812"	"Jul 12, 1907"	"
15	Eddie	Robert W.	"Mar 18, 1815"	"Feb 9, 1864"	"
19	Egbert	Phil L.	"Jul 25, 1837"	"Dec 18, 1907"	"
19	Egbert	Sarah	"Jul 24, 1833"	"Dec 17, 19109"	wife of Phil

Galum Presbyterian Cemetery
Old section, Southwest

Rw	Last name	First name	Born	Died	Note
7	Ewing	Margaret	"	"Oct 26, 1864 55y"	wifes of Wm.
7	Ewing	William	"	"Nov 26, 1863 53y 11m 15d"	"
4	Fanin	Leatha	"	186_ 1y 8m	dau of J. M. & J. J.
5	Fanin	Mary A.	"Feb 27, 1842"	"Oct 27, 1851"	dau of E. J. & J. N.
5	Fanin	Nancy	"	1862	dau of J. M. & S. J.
5	Fanin	Franklin	"	"	son of E. J. & Jenny A.
12	Fanin	Joseph M.	"	"Nov 1, 1864 32y"	"
12	Fanin	Plavel	"	Jan 1865 1y 3m	son of J. M. & J. J.
9	Foster	John	"	"Oct 8, 1868 45y"	"
9	Foster	Jane	"	"Jul 3, 1860 43y"	wife of John
9	Foster	John Jr.	"	"Nov 8, 1861 5y"	son of John & Jane
16	Foster	Mary J.	"	"Jul 18, 1891 25y 4m 10d"	wife of S. A.
16	Foster	Matilda M.	"	"Nov 25, 1876 53y"	wife of A.
16	Foster	Adam	"	"Dec 13, 1871 56y"	"
6	French	Samuel C.	"	"Feb 26, 1881"	son of Wm. & M. A.
8	French	Samuel W.	"Jul 30, 1872"	"Sep 24, 1873"	son of A. & E.
18	Golliher	Leland H.	1907	1927	"
18	Golliher	Archie	1876	1943	"
18	Golliher	Agnes	1875	"	"
5	Hale	John W.	"	"	CW Co. K 80 Reg III Inf.
5	Hale	Issac N	"Nov 21, 1816"	"Sep 4, 1862"	son of J. W. & N.
5	Hale	"	1829	1863	"
5	Hale	Sarah E.	"	"Mar 22, 1862 5y 8m 4d"	dau of J. W. & N.
16	Hale	Rev. Isaac	"	"Jan 30, 1869 69y"	"
16	Hale	Susannah H.	"	"Dec 17, 1872 66y"	wife of Rev. Isaac
16	Hale	Viola	"Jan 26, 1865"	"Feb 26, 1865"	dau of T. J. & M.
16	Hale	Isaac	"	"	son of Isaac & Susannah
16	Hale	Martha	"Jan 10, 1842"	"Nov 23, 1908"	wife of T. J.
2	Hamilton	Jane	"Aug 8, 1820"	"Mar 15, 1882"	"
15	Hamilton	Walter B.	"	"Sep 2, 1878 1y 20d"	son of A. B. & S. E.
16	Hamilton	Sarah	1855	1904	sister
16	Hamilton	Nancy J.	1825	1895	"
16	Hamilton	Woods L.	1814	1868	"
16	Hamilton	Alfred	1866	1866	brother
11	Hawkins	Thomas	"Nov 25, 1838"	"Nov 11, 1876"	"
11	Hawkins	Patience L.	"Mar 28, 1839"	"May 7, 1893"	"
11	Hawkins	Willis N.	"	"Jun 15, 1894 23y 8m 2d"	"
12	Hawkins	Thomas	"	"	"CW, Sgt. Co. I 60th Ill. Inf."
4	Hill	Christopher C.	"	"Sep 18, 1863 5y 10d"	son of A. A. & Jane E.
11	Hughey	Alice	"	"Aug 26, 1864 10m 18d"	dau of A. T. & Sarah
11	Hughey	Charlie	"	"Jul 25, 1874 6m 20d"	son of A. T. & Sarah
19	Hughey	Allen T.	"Jan 24, 1821"	"Mar 15, 1907"	"
19	Hughey	Sarah	"May 2, 1828"	"Dec 7, 1904"	[Stinson] wife of Allen
21	Hughey	Mary L.	1876	1928	"
21	Hughey	Emma B.	1879	1953	"
22	Hughey	Sarah	"Jun 18, 1882"	"Nov 4, 1894"	dau of R. A. & E. L.
22	Hughey	Robert A.	1851	1935	"
22	Hughey	Elizabeth L.	1853	1921	wife of Robt. A.

Galum Presbyterian Cemetery
Old section, Southwest

Rw	Last name	First name	Born	Died	Note
20	Isherwood	Charles R.	1915	1977	"W2, Sgt. U. S. Army"
20	Isherwood	Hazel P.	"	"	"
19	Johnson	William H.	"Oct 22, 1848"	"Apr 6, 1929"	"
19	Johnson	Sarah Ellen	"May 7, 1861"	"Dec 1, 1928"	"
7	Kelley	James	1864	1865	son of Wm. & M. E.
7	Kelley	Lizzie	1871	1894	dau of Wm. & M. E.
7	Kelley	Wm.	1828	1896	"
7	Kelley	Matilda E.	1834	1905	wife of Wm.
7	Kelley	J. W.	1860	1915	"
19	Kelley	Bama	"Nov 7, 1868"	"Dec 7, 1889"	wife of Robert E.
2	Kimzey	Robinson	"Jan 25, 1816"	"Jan 4, 1854"	"
2	Kimzey	"	"	"	wife of Robinson
2	Kimzey	James Campbell	1790	1851	"1812, Pvt. Tenn. Militia"
3	Kimzey	Burydice	"	"Jun 6, 1851 9m"	dau of Wm. & E. J.
3	Kimzey	Burydica J.	"	"Oct 15, 1850 20y"	wife of Wm. H.
3	Kimzey	William H.	"Dec 14, 1829"	"Nov 5, 1910"	"CW, Co A 31 Ill Reg."
3	Kimzey	Rachel A.	"Jul 27, 1829"	"Aug 11, 1890"	"
3	Kimzey	A. F.	1857	1963	"
3	Kimzey	Ida May	1878	1919	wife of A. F.
4	Kimzey	Robert W.	"	"Sep 19, 1854 1y 9m 27d"	son of A. A. & Jane E.
10	Kimzey	Janie	"	7m 2d	dau of W.B. & E.
10	Kimzey	Robinson	"	3m 5d	son of W. B. & E.
10	Kimzey	Bama	"	5d	dau of W. B. & E.
10	Kimzey	James Porter	"	6m	son of W. B. & E.
10	Kimzey	William	"	4d	son of W. B. & E.
17	Kimzey	Humphrey E.	"	"Jun 12, 1863"	"CW, 2nd Sgt. 81 Reg Ill Inf.
			died at Vicksburg"		
22	Kimzey	Wm. B.	"Aug 12, 1838"	"Sep 5, 1912"	"CW, Sgt Co A 18 Ill Inf."
22	Kimzey	Rhizabeth	"Jun 11, 1846"	"Nov 3, 1925"	"
22	Kimzey	Grace	"Mar 31, 1883"	"Oct 9, 1967"	dau of Wm. & Elizabeth
7	Koontz	Rila	"	"Oct 4, 1884 9m"	dau of E. & M. A.
14	Krick	Adam	"Oct 5, 1817"	"Feb 12, 1895"	"
14	Krick	Christina	"Dec 6, 1823"	"Jan 1, 1892"	wife of Adam
14	Krick	Margaret	"	7y 5m 24d	dau of Adam & C.
14	Krick	Catherine	"	3m	dau of Adam & C.
12	Laird	John	"	"	"BH, Pvt 3 Reg. 3 Brig Ill. MTD Vols"
11	McAuster	Patience	"	"Sep 1, 1871 68y"	"
6	McClure	Jane	"	"Jul 14, 1871 67y 4m 17d"	"
18	McIlrath	Barbara	"Feb 1, 1896"	"Aug 4, 1904"	"
18	McIlrath	Lula	"Nov 18, 1900"	"Jun 8, 1904"	"
18	McIlrath	Florence	"Nov 29, 1894"	"Jun 18, 1904"	"
18	McIlrath	Robert	"Nov 10, 1862"	"May 25, 1904"	"
18	McIlrath	Agnes	"Jan 20, 1897"	"Apr 18, 1913"	"
13	McQuaid	Margaret	"Jun 6, 1843"	"Mar 24, 1918"	wife of W. F.
13	Montague	Catherine C.	"	"Feb 20, 1871 47y 8m 8d"	wife of Jas. M.
3	Polley	E.	"May 24, 1870"	"May 31, 1870"	son of William & Martha
18	Pyatt	Izri J.	"	"Sep 8, 1883 54y 6m 23d"	"

Galum Presbyterian Cemetery
Old section, Southwest

Rw	Last name	First name	Born	Died	Note
18	Pyatt	Mary J.	"	"Feb 7, 1887 4y 2m 2d"	wife of Izri
18	Pyatt	Samuel S.	"	"Jan 29, 1878 15y 10, 28d"	son of L. J. & M. J.
18	Pyatt	Wm. W.	"Nov 17, 1853"	"Feb 21, 1857"	son of I. J. & M. J.
18	Pyatt	John W.	1820	1887	"CW, Co. K 2nd Reg. Ill Inf."
18	Pyatt	infant	"	"Sep 29, 1898"	son of G. W. & O. W.
20	Pyatt	Robert Izri	"May 14, 1866"	"Dec 31, 1939"	"
20	Pyatt	Anna Dell	"Jun 1, 1869"	"Apr 18, 1960"	(Kimmel) wife of Robert Izri
20	Pyatt	Kimmel Craig	"Aug 27, 1897"	"Aug 29, 1899"	"
20	Pyatt	May Dell	"Dec 23, 1906"	"Feb 22, 1910"	"
21	Pyatt	Mary C.	"Nov 1, 1870"	"Jul 7, 1924"	"
21	Pyatt	Jennette E.	"Feb 29, 1860"	"Sep 27, 1947"	"
22	Reith	Mary V.	"Aug 7, 1868"	"Jul 5, 1946"	"
22	Reith	John L.	"Jun 25, 1872"	"Aug 31, 1940"	"
22	Reith	Mamie E.	"Aug 31, 1897"	"May 28, 1904"	dau of J. L. & Mary
17	Rogers	Wm.	"	"	"CW, Co C 149 Ill Inf."
13	Ruder	W. B.	"	"Nov 1, 1868 40y 11m 18d"	"
8	Rule	Jane	"	"Feb 22, 1874 1d"	dau of D. & Hannah
8	Rule	Isabell	"	"Sep 23, 1873 5y 21d"	dau of D. D. & Hannah
8	Rule	Robert	"Oct 1, 1830"	"Sep 8, 1875"	"
8	Rule	Margaret	"Nov 15, 1835"	"Nov 23, 1911"	wife of Robert
8	Rule	Samuel Jared	"	"May 13, 1862 9m 8d"	son of Robert & Margaret
8	Rule	Sarah Jane	"	"Nov 18, 1859 8m 21d"	dau of Robert & Margaret
8	Rule	Jared	"Oct 10, 1839"	"May 23, 1861"	"
9	Rule	Eliza	"	"May 7, 1874 5m 20d"	dau of Wm. J. & Nancy
9	Rule	Jared	"	"Sep 11, 1875 78y"	"born Co. Donegal, Ire."
9	Rule	Jane	"	"Dec 2, 1883 83y"	wife of Jared
9	Rule	Nancy	"	"Sep 19, 1875 33y 5m 12d"	wife of Wm. J.
9	Rule	Wm. J.	"	"Jul 21, 1881 43y"	"
9	Rule	Robert John	"	"Nov 3, 1882 2y 9m"	son of W. J. & N. E.
10	Rule	Elizabeth	"	"Oct 12, 1864"	wife of George
10	Rule	George	"	"Sep 16, 1861 56y"	"
12	Rule	William	"	"Dec 24, __ 2m"	son of Matthew & Martha J.
20	Rule	Thomas A.	1877	1961	"
20	Rule	Martha J.	"Aug 11, 1847"	"Nov 10, 1925"	"
20	Rule	Matthew	"Apr 7, 1843"	"May 7, 1881"	"CW, Co D 110 Reg Ill Inf"
21	Rule	William	"	"Mar 14, 1892 21y 1m 1d"	"
21	Rule	Scott	1905	1916	son of Robert & Alice
21	Rule	Madson P.	"Jan 20, 1873"	"Nov 13, 1915"	"
10	Schwarzkoﬀ	Dgnaz	"Feb 1, 1827"	"Sep 25, 1871"	"
19	Slusher	Frederick	"	"Jun 17, 1909 5d"	son of Emil & Sarah
5	Steel	Nancy J.	"Dec 12, 1872"	"Aug 3, 1873"	dau of James C. & Josephine
5	Steel	J. H.	"	"	CW Co. D 136 Ill Inf
17	Steele	Anna E.	"	"Nov 2, 1861 1y 6m 2d"	dau of Robt. & Eleanor
17	Steele	Willie S.	"	"Oct 10, 1864 6m 4d"	son of R. & E. J.
17	Steele	Walter	"	"Jul 10, 1867 1y 6m"	son of R. & E. J.
17	Steele	John Franklin	"Jun 24, 1868"	"Sep 2, 1873"	son of Dr. R. & E. J.
17	Steele	Eleanor Jane	"	"Apr 27, 1895 56y 5m 2d"	wife of Dr. Robert
17	Steele	Dr. Robert	1834	"Jul 2, 1889"	"CW, Pvt. A 31 Ill Inf. Indian Wars"

Galum Presbyterian Cemetery
Old section, Southwest

Rw	Last name	First name	Born	Died	Note
3	Stone	R. P.	"	"	"
3	Stone	"	"	"	no marker
3	Stone	"	"	"	no marker
21	Taylor	Donald E.	"	"	"
22	Templeton	Rev. Wm. H.	"Oct 13, 1824"	"Mar 27, 1910"	"
22	Templeton	Margaret Eliza	"May 31, 1841"	"Nov 8, 1913"	[Craig] wife of Rev. Wm.
22	Templeton	Emma	"Mar 14, 1867"	"Apr 6, 1918"	"
22	Templeton	Jane E.	"Mar 16, 1865"	"May 13, 1938"	"
22	Templeton	infant	"	"Feb 19, 1902"	son of T. L. & Lenora A.
22	Treffitz	Parthenia	"Mar 18, 1822"	"Feb 23, 1902"	wife of Gabriel
22	Treffitz	Gabriel	"Jun 1, 1825"	"Jan 14, 1894"	"
15	Wagstaff	Henry	"	"Sep 14, 1832 18y"	"
6	Wilson	Thos. R.	1856	1924	"
6	Wilson	Elizabeth	"	"Feb 7, 1904 77y 6m 24d"	"
6	Wilson	Charles	"Dec 20, 1861"	"Mar 11, 1879"	"
6	Wilson	Thomas C.	"	"Mar 10, 1874 48y 7m 27d"	"
6	Wilson	Christie A.	"	"Jan 4, 1873 18y 7m 26d"	"
6	Wilson	George B.	"	"Sep 12, 1868 8y 20d"	son of T. & E.
6	Wilson	Ida	"	"Aug 16, 1863 8y 4m 4d"	dau of T. & E.
6	Wilson	Joseph B.	"Jun 26, 1826"	"Nov 5, 1854"	"
11	Wilson	William J.	"	"Dec 8, 1869 4m 13d"	son of S. B. & M. C.
11	Wilson	Emma	"	"Sep 23, 1873 4m 14d"	dau of S. B. & M. C.
11	Wilson	Sarah Luella	"	"Feb 4, 1875 4y 1m 1d"	dau of S. B. & M. C.
20	Wilson	Samuel B.	"Oct 24, 1843"	"Feb 2, 1881"	"CW, Sgt. Co D 13 III"
20	Wilson	Mary C.	"Sep 24, 1845"	"Dec 13, 1911"	"
14	Witter	Christina E.	"	"May 29, 1879 2m 29d"	dau of Henry G. & Teny E.

Galum Presbyterian
Old Section, Northwest

Rw	Last name	First name	born	died	note
3	Ahlers	Gracie	"Dec 9, 1900"	"Oct 13, 1901"	"
3	Ahlers	Lola	"Jan 6, 1899"	"Apr 11, 1902"	dau of H. A. & C. H.
3	Ahlers	Henry Tracy	"Sep 5, 1895"	"Apr 26, 1897"	son of H. A. & C. H.
3	Ahlers	Carrie M.	Oct 1914	Oct 1919	dau of H. A. & C. H.
3	Ahlers	Carrie B.	1879	1952	dau of H. A. & C. H.
3	Ahlers	Henry C. G.	1875	1939	son of H. A. & C. H.
3	Ahlers	H. A.	"Apr 25, 1839"	Apr 1898	"
3	Ahlers	Margaret Ann	"Jan 18, 1850"	"	"
11	Ahlers	Hanna M.	"	"Jul 15, 1888 13y 4m 7d"	dau of Fred & M. E.
11	Ahlers	Mary T.	1859	1929	"
11	Ahlers	H. Fredrick	1881	1921	"
11	Ahlers	Elizabeth	1851	1880	wife of H. F.
14	Anderson	Pringle	"Dec 26, 1860"	"Jul 24, 1937"	"
14	Anderson	Ella	" Jun 14, 1867"	"May 29, 1952"	"
14	Anderson	_____	"Jul 21, 1895"	"Aug 16, 1895"	"
14	Anderson	Elizabeth	1826	1917	"

**Galum Presbyterian
Old Section, Northwest**

rw	Last name	First name	born	died	note
14	Anderson	Wm. Lyle	"Mar 24, 1893"	"Apr 21, 1923"	"
14	Anderson	Edna J.	"Aug 5, 1893"	"Sep 1, 1897"	"
14	Anderson	William W.	1869	1953	"
14	Anderson	Cora E.	1870	1943	"
14	Anderson	infant	"	"Apr 12, 1896"	dau of P. & B. J.
14	Anderson	Valley	1897	1897	"
"	Anderson	Richard	1898	1902	"
8	Armstrong	L. J.	1838	1920	"
8	Armstrong	Mary J.	1848	1905	wife of L. J.
8	Armstrong	Jas.	"	"	"CW, L.C.O.C. 81 Ill Inf."
8	Armstrong	Annie	1887	1898	"
8	Armstrong	infant	1883	"	"
14	Armstrong	Robert A.	"Apr 20, 1895"	"Sep 16, 1965"	"
14	Armstrong	Beulah M.	"Feb 17, 1903"	"Mar 12, 1903"	"
14	Armstrong	infant	"	"Feb 20, 1901 2d"	son of J. H. & Malissia
14	Armstrong	J. Gilbert	"Jun 27, 1867"	"Jul 5, 1940"	"
5	Behrentes	"	"	"	"CW, Co F 4th Mo"
5	Bender	Georgæ H.	"Oct 18, 1871"	"Dec 14, 1955"	"
5	Bender	Mary E.	"Jul 9, 1874"	"Dec 27, 1957"	"
10	Bender	Jacob	"Aug 7, 1844"	"Sep 5, 1918"	"
10	Bender	Elizabeth	"May 3, 1848"	"Oct 20, 1932"	wife of Jacob
10	Bender	J. Fred	1884	1955	"
10	Bender	Margaret	1887	1953	"
10	Bender	infant	"Apr 19, 1910"	"Jul 19, 1910"	dau of J. F. & Margaret
10	Bender	Emma E.	"	"Apr 20, 1862 8y 7m 9d"	dau of Jake & E. C.
5	Berents	Angie Maria	"Dec 10, 1834"	"Sep 1, 1913"	"
13	Bigham	Isaac W.	"Aug 18, 1846"	"Jan 20, 1925"	"
15	Bigham	Viva A.	18987	1914	dau of Jas. & Talitha
15	Bigham	infant	"	"Jun 4, 1904"	son of James M. & T. J.
15	Bigham	infant	"	"Nov 26, 1900"	dau of J. M. & T.
15	Bigham	F. Barton	"Dec 15, 1893"	"Oct 23, 1973"	"
15	Bigham	James M.	"Aug 14, 1851"	"Jan 8, 1926"	"
15	Bigham	Talitha	"Dec 4, 1864"	"May 17, 1949"	"
16	Bigham	Wm L.	1848	1921	"
16	Bigham	Burydica J. A.	1859	1933	wife of Wm. L.
16	Bigham	Burydica	"	"Dec 10, 1897 1y 11m 6d"	dau of W. L. & B. J. A.
12	Blum	Henrietta	1822	1883	"
12	Blum	George	1820	1881	"
7	Bradfield	T. C.	"	"Feb 16, 1889 52y"	"
17	Brandt	Elsie	"Mar 4, 1908"	"Dec 11, 1975"	"
6	Brostmeyer	K. Louise	1892	1980	"
6	Brostmeyer	George H.	1891	1971	"W1, PFC, MGC 117 Inf. 30 Div"
6	Brostmeyer	Caroline M.	1893	1961	"
6	Brostmeyer	Henry V.	1857	1938	"
6	Brostmeyer	Caroline	1861	1939	"
6	Brostmeyer	Minnie B.	"Jun 1, 1886"	"May 6, 1908"	dau of H. V. & C.
6	Brostmeyer	Rosine K.	"Mar 3, 1885"	"Aug 3, 1898"	dau of H. V. & C.

**Galum Presbyterian
Old Section, Northwest**

rw	Last name	First name	born	died	note
7	Brown	John S.	"Sep 27, 1857"	"Mar 30, 1932"	"
7	Brown	Martha J.	"Apr 15, 1861"	"Jun 25, 1950"	"
7	Brown	Ina L.	"Dec 17, 1898"	"Aug 29, 1971"	"
7	Brown	Don Carol	"Jan 18, 1888"	"Jan 7, 1890"	"
12	Brown	Elizabeth M.	1855	1946	"
12	Brown	Sarah L.	1853	1939	"
9	Browning	Elizabeth J.	1883	1950	"
9	Browning	Alfred B.	1872	1945	"
6	Campbell	L.	1876	1914	"
6	Campbell	Julia A.	"	"Sep 19, 1888 31y 5m 9d"	"
2	Carson	Bell	1863	1934	"
2	Carson	William S.	1860	1942	"
3	Carson	Walter	"Mar 8, 1895"	"Jan 5, 1903"	son of William & Bell
3	Carson	Paul	"Sep 18, 1885"	"Jan 9, 1907"	son of William & Bell
3	Carson	Ester	"Oct 20, 1906"	"Feb 13, 1907"	dau of William & Bell
12	Cloud	"	"	1m 15d	son of L. J. & R.
12	Cloud	Emily Ann	"	"Jul 25, 1881 39y 3m 15d"	wife of P. L.
12	Cloud	Jack	"	"Dec 4, 1875 2y"	son of P. L. & R. A.
12	Cloud	P. L.	"Feb 26, 1820"	"Apr 13, 1881"	"
9	Cunningham	Paulina M.	"May 14, 1864"	"Sep 20, 1885"	wife of George
9	Cunningham	Rose Faris	"May 23, 1862"	"May 12, 1903"	"
9	Cunningham	George E.	"May 16, 1862"	"Nov 24, 1926"	"
11	Cunningham	Eliza	"	"Aug 5, 1862 46y 3m 5d"	"
11	Cunningham	Laretta J.	"	"Sep 16, 1898 31y 2m 28d"	wife of George V.
11	Cunningham	Anna Lauretta	"Dec 7, 1868"	"Mar 2, 1847"	"
7	Darrough	David A.	"Dec 5, 1833"	"Aug 28, 1906"	"
7	Darrough	Manney M.	"Mar 10, 1838"	"Oct 14, 1883"	wife of David
7	Darrough	John M.	"Oct 30, 1857"	"Dec 3, 1921"	"
7	Darrough	Anna B.	"Jun 12, 1869"	"Nov 19, 1952"	"
17	Davis	Edith Ellen	"Aug 20, 1908"	"Aug 23, 1976"	"
4	Deem	Walter H.	1882	1938	"
14	Dietz	Ferdinand	"Jun 16, 1836"	"Dec 12, 1905"	"
14	Dietz	Minnie	"Feb 5, 1845"	"Feb 7, 1932"	"
3	Engelhardt	Adam	"Aug 18, 1856"	"Oct 4, 1912"	"
3	Engelhardt	Dorthea	"Jun 11, 1861"	"Feb 16, 1842"	"
9	Galloway	Mary E.	"Sep 30, 1851"	"Jun 6, 1894"	"
13	Gerstenschlager	Mary E.	1891	1891	"
8	Gladson	John H.	"Feb 18, 1889"	"Mar 3, 1898"	son of A. J. & M. B.
8	Gladson	Elizabeth	"	"	dau of John & Alice
8	Gladson	J. C.	"	1889 22y	"
14	Gladson	E. O.	"Jan 3, 1861"	"Dec 11, 1896"	"
14	Gladson	Wm. L.	"	"Aug 6, 1891 69y 3, 14d"	"
10	Hamilton	Susan	1862	1927	"
10	Hamilton	Stewart	1903	1920	"
10	Hamilton	May Marie	1898	1924	"
10	Hamilton	Edna A.	1859	1944	"
10	Hamilton	Elijah	1856	1935	"
10	Hamilton	Alva S.	"Sep 22, 1880"	"Mar 2, 1904"	son of R. E. & R. A.

**Galum Presbyterian
Old Section, Northwest**

rw	Last name	First name	born	died	note
10	Hamilton	Jennie	"Mar 21, 1883"	"Mar 23, 1883"	"
10	Hamilton	Glenn	"Oct 22, 1880"	"Jan 20, 1896"	son of E. E. & A. E.
15	Hamilton	John A.	1852	1944	"
15	Hamilton	Ann E.	1858	1947	"
15	Hamilton	Alta	"May 31, 1890"	"Apr 9, 1898"	"
15	Hamilton	Anna B.]	1870	1944	"
15	Hamilton	Albert S.	1866	1949	"
5	Hardin	Rosa Lee	"Jan 1, 1908"	"Dec 15, 1936"	"
17	Helmig	William	"	"	"
17	Helmig	Minnie	"	"	"
15	Hepp	Herman	1875	1948	"
15	Hepp	Anis H.	1880	1949	"
15	Hepp	infants	"	"	son and dau.
15	Hepp	William Lyle	"	"Apr 21, 1923"	"W1, Pvt. 104 Sanitary Train 29 Div."
15	Hepp	John	"Oct 21, 1826"	"Apr 1, 1904"	"
15	Hepp	Emilie	"Nov 21, 1835"	"Dec 21, 1921"	"
12	Hester	Robert F.	"	"Mar 26, 41y 6m 4d"	"
12	Hester	Francis	"	"	"
12	Hester	R. F.	"	"	"CW, Sgt. Co A Tenn. Cav."
12	Hester	Cassandra	"Jul 21, 1845"	"Oct 22, 1932"	"
12	Hester	Elnor	"	"	"
7	Hill	Valma E.	"May 20, 1903"	"Dec 28, 1904"	dau of C. D. & J. E.
7	Hill	Howard	"	"Jul 8, 1905"	son of C. D. & J. E.
5	Hopp	Gottfried	"Feb 17, 1875"	"Sep 29, 1955"	"
5	Hopp	Mattie	"	"Aug 15, 1963"	"
5	Hopp	Henry	1907	1967	"
5	Hopp	William	1905	1960	"
5	Hopp	Catherine	"	"	"
5	Hopp	George	"	"	"
13	Horner	George W.	"	"May 17, 1898 73y 3m 27d"	"
13	Horner	Sarah A.	"	"Feb 16, 1916 86y 2d"	wife of George W.
3	Johnson	Pearl	"Apr 30, 1910"	"Apr 3, 1910"	"
3	Johnson	Frank	"Oct 13, 1911"	"Oct 13, 1911"	"
3	Johnson	Albert	"Dec 9, 1913"	"Dec 9, 1913"	"
3	Johnson	Eugene	"Feb 3, 1918"	"Feb 7, 1918"	"
10	Kelley	Clara E.	1876	1963	"
10	Kelley	Robert E.	1862	1941	"
13	Kimzey	William	1862	1948	"
13	Kimzey	Mary	1868	1932	"
13	Kimzey	Malissa Jovaiss	"Apr 27, 1866"	"Apr 15, 1895"	wife of W. W.
15	Koontz	Eliza	"Mar 5, 1857"	"Feb 21, 1898"	"
15	Koontz	L. W.	"	1891 6d	son of E. & M. A.
15	Koontz	Mary A.	"Jan 1, 1859"	"Dec 4, 1942"	"
15	Koontz	Buzzie	1885	1958	"
4	Kraft	Fay	1911	1911	dau of Dave & Bertha
11	Krick	Minnie	"Nov 14, 1847"	"Sep 29, 1908"	wife of J. W.
11	Krick	John W.	1862	1927	"
17	Krug	Conrad	1843	1892	"

**Galum Presbyterian
Old Section, Northwest**

rw	Last name	First name	born	died	note
17	Krug	Maria	1847	1918	wife of Conrad
17	Krug	Karl	"Sep 26, 1874"	"Mar 31, 1942"	"
17	Krug	William L.	"Jul 26, 1889"	"Mar 9, 1963"	"
17	Krug	Howard E.	"Nov 6, 1912"	"Mar 26, 1965"	"W2, Pvt. Co. B 112 Inf."
17	Krug	Edwin	1883	1947	"
17	Krug	Pearl	1888	1972	"
10	Lambert	Samuel E.	1910	1979	"
10	Lambert	Edna C.	1915	1966	"
15	Michell	Jennie	1880	1956	"
15	Michell	Theodore	1870	1919	"
15	Michell	Cathrine E.	"Jan 1, 1841"	"Jan 26, 1925"	[Carr]
15	Michell	George	"Oct 17, 1873"	"Sep 2, 1897"	"
8	Miller	Christian	"	"	"CW, Co H 49 Ill. Inf."
12	Miller	Maud	"Oct 8, 1881"	"Aug 9, 1916"	"
7	Milligan	W. C.	"Nov 4, 1853"	"Apr 15, 1915"	"
7	Milligan	Bertie E.	"Apr 5, 1879"	"Feb 5, 1908"	"
8	Milligan	Flora A.	1859	1933	"
8	Milligan	Samuel	1846	1904	"
9	Milligan	Wm. R.	"	"Feb 24, 1883 66y"	"
9	Milligan	Minerva J.	"	"Feb 23, 1883 55y 11m 25d"	wife of Wm. R.
9	Milligan	William T.	"Jun 4, 1849"	"Sep 28, 1902"	"
9	Milligan	Horatio C.	1864	1941	"
9	Milligan	Stella	1893	1894	"
15	Morgenstern	Millie	"Feb 2, 1906"	1992	"
15	Morgenstern	Emma M.	"Sep 7, 1869"	"Mar 19, 1963"	"
15	Morgenstern	John D.	"Aug 19, 1873"	"Dec 22, 1937"	"
7	Mueller	Charles	"Feb 14, 1852"	"Oct 14, 1903"	"
7	Mueller	Mary	"Feb 14, 1856"	"Jan 2, 1904"	"
16	Owens	Wilfred	1866	1933	"
16	Owens	Naomi	1869	1949	"
16	Owens	Oran Clyde	"Oct 22, 1904"	"Nov 5, 1950"	"W2, Pvt. 67 AA Gun Bn. CAC"
15	Pointon	Tena	1909	"	"
12	Pyatt	James M.	"Dec 31, 1851"	"Sep 19, 1937"	"
12	Pyatt	Harriet	"Mar 14, 1853"	"May 1, 1936"	wife of James M.
12	Pyatt	Florence	"Nov 16, 1879"	"Jun 13, 1881"	"
12	Pyatt	Ethel M.	"Jan 15, 1882"	"Dec 26, 1900"	"
12	Pyatt	Jennie B.	1875	1947	"
8	Rail	James P.	1838	1916	"
7	Ramsay	Venita Elenor	"Dec 2, 1918"	"May 4, 1922"	"
1	Reinhardt	Frederick	"May 30, 1884"	"Jan 13, 1903"	"
1	Reinhardt	Friedrich	"Feb 24, 1844"	"Dec 7, 1923"	"
1	Reinhardt	Wilhelmine	"Nov 28, 1850"	"Feb 12, 1935"	wife of Friedrich
15	Reith	—	"	"	dan of J. G. & Letha
15	Reith	Joe G.	1877	1952	"
15	Reith	Letha	1880	1918	wife of Joe
12	Ritter	Susanna	"	"	"
6	Rodeck	L. A.	"	"Dec 23, 1882 61y 10d"	"
6	Rodeck	Josephine	"	20m	"

**Galum Presbyterian
Old Section, Northwest**

rw	Last name	First name	born	died	note
7	Roethe	Sophia	"Sep 22, 1878"	"Jan 12, 1889"	"
7	Roethe	Theodore	"	"Oct 16, 1902 26d"	"
7	Roethe	Ana C. L.	"Mar 1, 1903"	"Oct 25, 1904"	"
7	Roethe	J. Fredrick	"Sep 17, 1839"	"Jul 27, 1910"	"
7	Roethe	Wilhelmine	"May 10, 1849"	"Aug 16, 1922"	wife of Fredrick
4	Schorn	Sophie E.	"Feb 10, 1899"	"Oct 25, 1915"	Daughter of George & Katharina
4	Schorn	Katharina	"May 5, 1853"	"Apr 26, 1924"	wife of George
4	Schorn	Georges	"Mar 13, 1844"	"Jan 27, 1929"	"
5	Schorn	Louis	"	"Oct 11, 1889 90y 10m 3d"	"
5	Schorn	Catharine A.	"	"Apr 10, 1900 87y 8m"	"
5	Schorn	George E.	"Oct 2, 1882"	"Jun 14, 1949"	"
5	Schorn	William L.	"Feb 26, 1885"	"Nov 4, 1912"	"
5	Schwartzkoff	Henry	1862	1897	"
5	Schwartzkoff	William E.	1872	1975	"
5	Schwartzkoff	infant	"	"	"
5	Schwartzkoff	Catherine M.	1871	1898	"
5	Schwartzkoff	William	"Aug 4, 1885"	"Apr 10, 1891"	son of John & Caroline
16	Smith	Mary Maude	1921	1938	"
16	Smith	Thomas M.	1853	1927	"
16	Smith	Elizabeth A.	1853	1942	wife of Thomas
17	Smith	Louis C.	1876	1954	"
17	Smith	Ada F.	1876	1955	"
17	Smith	Lester	"Dec 30, 1894"	"Dec 10, 1899"	"
17	Smith	Howard	"Oct 15, 1892"	"Oct 23, 1894"	"
17	Smith	Sadie	"Dec 22, 1878"	"Jul 24, 1896"	"
17	Smith	F. W.	1849	1915	"
17	Smith	Sarah M.	1855	1940	"
17	Smith	Bertha J.	1883	1963	"
17	Smith	Frank	1880	1956	"
17	Smith	Doris Marie	"Aug 7, 1832"	"May 3, 1933"	"
17	Smith	J. S. S.	"	1y 23d	"
7	Snider	Myrtle M.	"Apr 26, 1886"	"Mar 10, 1974"	"
7	Snider	George A.	"Jul 18, 1884"	"Jan 20, 1982"	"
16	Stein	F. E.	"Jul 24, 1839"	"Oct 24, 1911"	"
16	Stein	Sophia	"Oct 12, 1844"	"	wife of F. E.
16	Stein	Mary	"May 23, 1843"	"Feb 8, 1900"	wife of F. E.
16	Stein	C. F.	"Jan 13, 1880"	"Aug 9, 1896"	[Sanna mann] son of Mary
16	Stein	Albert	"Feb 8, 1891"	"Nov 29, 1892"	son of F. E. & W.
16	Stein	Wilhelmine	"Feb 23, 1849"	"Jan 1, 1893"	wife of F. E.
16	Stein	Sigmund	"Feb 7, 1886"	"Dec 7, 1907"	"
12	Stevenson	Elizabeth	1864	1899	"
12	Stevenson	Charles	1858	1936	"
16	Stevenson	Herbert A.	1882	1958	"
16	Stevenson	John T.	"Feb 24, 1851"	"Dec 11, 1923"	"
16	Stevenson	Ellen	"Feb 10, 1858"	"Aug 7, 1898"	"
12	Strauch	George W.	"Nov 1, 1869"	"Feb 18, 1901"	"
12	Strauch	Lizzie	"Apr 21, 1872"	"Jan 7, 1910"	wife of George W.
13	Strauch	Frederick W.	"Aug 4, 1842"	"Apr 18, 1925"	"

**Galum Presbyterian
Old Section, Northwest**

rw	Last name	First name	born	died	note
13	Strauch	Catharine D.	"May 22, 1847"	"May 10, 1912"	wife of Frederick
13	Strauch	Minnie	1873	1899	"
13	Strauch	Frederick	1875	1875	son of F. W. & C. D.
13	Strauch	Adolph	1882	1882	son of F. W. & C. D.
4	Thomas	DAn	1858	1901	father
4	Thomas	Lyman	1886	1897	son
4	Thomas	Dorthia	1862	1942	"
4	Thomas	Walter	1897	1960	"
5	Thomas	Perry F.	1891	1897	son of Dan & Dorthia
17	Thompson	Benjamin F.	"Apr 27, 1851"	"Sep 3, 1904"	"
17	Thompson	Susan E.	"Feb 11, 1848"	"Jul 17, 1906"	"
11	Timpner	William	1833	1921	"
11	Timpner	Katharine	1828	1883	[Weingarh] wife of William
7	Walker	Iva M.	1890	1979	"
7	Walker	Luvonia C.	1857	1929	"
7	Walker	Simeon	1850	1938	"
12	Walker	Margaret	"	"	dau of J. & M.
12	Walker	Mary A.	"	1939	dau of J. & M.
7	Wehrli	Alvine C. A.	"Jan 8, 1880"	"Oct 27, 1922"	"
12	Wells	S. J.	"Sep 13, 1865"	"Jan 3, 1889"	"
3	Wild	Elizabeth	"May 8, 1890"	"Jun 22, 1926"	dau of Fred & Elenora
3	Wild	infant	"	"Nov 8, 1925"	dau of Charles & Viola
3	Wild	infant	"	"	dau of F. & E.
9	Witter	Lena C.	"	1884 4m 3d	"
9	Witter	Eliza W.	"	1891	dau of Henry & Tena
9	Witter	Henry G.	"Jan 16, 1845"	"Dec 9, 1917"	"
9	Witter	Tena E.	"Feb 12, 1859"	"Jun 19, 1923"	"
17	Zoller	Lille	1877	1947	"
17	Zoller	Mike	1879	1947	"
17	Zoller	"	"Nov 12, 1899"	"Aug 25, 1901"	dau of M. & L.
17	Zoller	Elda M.	1915	"	"
17	Zoller	Beulah	1915	"	"married Jan 7, 1933"

**Galum Presbyterian Cemetery
East, New Section**

rw	Last name	First name	born	died	note
21	Able	Thomas J.	"Nov 19, 1829"	"Apr 13, 1863"	"CW, Sgt. 110 Ill. Inf."
21	Able	Malinda	1824	"Jan 2, 1879"	"
7	Ahlers	Rosa	"Feb 4, 1886"	"Mar 26, 1969"	"
7	Ahlers	Fred	"Oct 9, 1872"	"May 18, 1956"	"
7	Ahlers	H. E. W. & R. F.	"Nov 1, 1910"	"Aug 15, 1911"	"
5	Anderson	Loren G.	"Nov 27, 1899"	"May 31, 1978"	"
5	Anderson	Lucille P.	"May 25, 1900"	"Mar 17, 1981"	"
5	Anderson	Irene J.	"Mar 8, 1869"	"Mar 18, 1929"	"
5	Anderson	U. Grant	"Sep 19, 1864"	"Nov 25, 1955"	"

**Galum Presbyterian Cemetery
East, New Section**

rw	Last name	First name	born	died	note
5	Anderson	David L.	"May 16, 1942"	"Jul 20, 1988"	"
17	Armstrong	Hazel F.	1908	1948	"
17	Armstrong	infant	"	"Aug 3, 1936"	son of Orval & Hazel
8	Beaty	Ida Mae	"Oct 5, 1920"	"	"
8	Beaty	Clarence W.	"Jan 22, 1916"	"	"
6	Bigham	Harry	"Oct 25, 1927"	"Mar 28, 1931"	"
6	Bigham	Gilbert	"Sep 10, 1898"	"Jul 9, 1981"	"
6	Bigham	Zoe E.	"Apr 25, 1896"	"Jun 5, 1969"	"
8	Bigham	Clara B.	1897	"	"
8	Bigham	Roy M.	1892	1977	"
8	Bigham	Mattie M.	"May 21, 1866"	"Mar 11, 1940"	"
8	Bigham	W. Scott	"Mar 24, 1860"	"Dec 28, 1928"	"
13	Bigham	Allis M.	1888	1976	"
13	Bigham	Shelvy	1883	1938	"
21	Boyd	Ella	"	"Sep 4, 1880 10m"	"
19	Campbell	Jennie	"Agu 25, 1855"	"Apr 15, 1943"	"
15	Carson	William A.	"Jul 14, 1887"	"May 3, 1952"	"
15	Carson	Florence M.	"Sep 11, 1890"	"Mar 28, 1935"	"
18	Carter	Walter Stanley	1897	1956	"
3	Cunningham	Martha J.	1893	"	"
3	Cunningham	Harry P.	1896	1979	"W1, Pvt. U. S. Army"
19	Deem	Millie	"Apr 23, 1886"	"Aug 7, 1957"	"
8	Dewar	Martha E.	"Sep 30, 1927"	"Aug 11, 1982"	[Malan]
8	Dewar	John A.	"Oct 30, 1922"	"	"
17	Dietz	Zella	1906	1931	mother
8	Egbert	infant	"	"	Edward & Bertha
8	Egbert	infant	"	"	Edward & Bertha
8	Egbert	Bertha M.	1904	1943	"
8	Egbert	Edward	1901	1968	"
8	Egbert	Edna M.	"Jan 21,, 1912"	"Jan 27, 1968"	"
8	Egbert	Helen Louise	"May 8, 1914"	"May 27, 1914"	"
8	Egbert	Louisa E.	"Dec 17, 1874"	"Apr 19, 1939"	"
8	Egbert	William	"Mar 24, 1867"	"Sep 24, 1944"	"
10	Egbert	Andy	"Feb 13, 1909"	"Jan 30, 1972"	"
10	Egbert	George Lavern	"Jun 14, 1928"	"Mar 22, 1985"	"
10	Egbert	Cecil Edward	"Aug 9, 1926"	"Jun 30, 1977"	"Cor., Pfc. U.S. Army"
21	Eldudde	Jonathan E.	"	"Apr 14, 1883 3y 6m"	"
8	Fannin	Louis Edward	1887	1915	"
8	Fannin	J. W.	"May 14, 1851"	"Dec 28, 1943"	"
8	Fannin	Alva	"Aug 16, 1860"	"May 10, 1942"	"
8	Fannin	Roy J.	1898	1935	"
11	Fannin	Joe H.	"Oct 14, 1892"	"Dec 22, 1967"	"
11	Fannin	Betty	"Aug 18, 1895"	"Dec 13, 1981"	"
1	Galloway	Samuel W.	"Nov 1, 1863"	"Dec 11, 1932"	"
1	Galloway	Addie J.	"Jan 1, 1869"	"Sep 11, 1924"	"
2	Galloway	Ruth E.	"Jul 21, 1895"	"Jan 23, 1968"	"wife"
2	Galloway	James H.	"Oct 22, 191"	"Mar 7, 1956"	husband
8	Galloway	Homer E.	"Jul 24, 1894"	"Apr 24, 1971"	"

Galum Presbyterian Cemetery
East, New Section

rw	Last name	First name	born	died	note
8	Galloway	Emma J.	"Sep 21, 1895"	"May 7, 1964"	"
16	Galloway	John	"Oct 4, 1855"	"Aug 18, 1926"	"
17	Gladson	Dollie M.	1902	1916	"
17	Gladson	Andrew J.	1857	1913	"
17	Gladson	Mary B.	1866	1948	"
18	Gladson	Alice Carter	1900	1939	"
13	Griffin	Jerry L.	"Dec 25, 1945"	"Sep 11, 1963"	"
1	Hamilton	Lura M.	"Dec 11, 1899"	"Dec 8, 1975"	"
1	Hamilton	Dwight L.	"Jun 8, 1900"	"Apr 11, 1969"	"
10	Hamilton	Elmer	1889	1935	"
10	Hamilton	Seba A.	1885	1958	"
6	Hammack	Blanche E.	"Sep 22, 1900"	"Jan 25, 1956"	"
6	Hammack	Homer G.	"Sep 5, 1897"	"Oct 18, 1978"	"
13	Heisner	John C.	1882	1949	"
13	Heisner	Charles	"May 26, 1854"	"Feb 7, 1940"	father
13	Heisner	Eva Marie	"Apr 11, 1858"	"Feb 12, 1923"	mother
2	Herndon	Jennie	1876	1961	[Rule]
2	Herndon	Matthew C.	1884	1967	"
6	Herron	J. C.	"Jan 30, 1857"	"Jun 30, 1918"	"
6	Herron	Salome F	1836	1910	wife of Jno.
20	Hinds	Eliza	"	1845	"
20	Hinds	Mary J.	"	1845	"
20	Hinds	Joseph S.	"	1858	"
20	Hinds	Thomas	"	"Jun 19, 1864"	"CW, Sgt. Co. D. 110 Ill Inf., died Chattanooga, Tenn."
4	Jones	Helena M.	1904	1965	"
4	Jones	Stanley	1901	1956	"
21	Justice	Mary E.	"	"Aug 31, 1881 1y"	"
4	Keene	Cora	1872	1954	"
4	Keene	John F.	1867	1947	"
13	Kimzey	J. Lester	"Jul 31, 1899"	"Aug 16, 1983"	"
7	Krick	Ida C.	"Jul 19, 1860"	"Nov 9, 1944"	"
12	Krug	John H.	"Jan 20, 1877"	"Aug 10, 1926"	"
12	Krug	Minta C.	"Mar 31, 1877"	"May 16, 1920"	"
17	Krug	Anne B.	"May 4, 1914"	"May 1, 1984"	[Rhode]
17	Krug	Philip D.	"Nov 11, 1943"	"Oct 12, 1957"	"
15	Laird	David A.	"Oct 3, 1955"	"Mar 3, 1956"	"
18	Landfried	Hollie	"Jun 26, 1873"	"Sep 24, 1939"	"
18	Landfried	Jo Ann	"Jan 28, 1936"	"Feb 2, 1936"	"
19	Landfried	Joseph B.	1907	1944	"
19	Landfried	Ollie	"Nov 13, 1883"	"Dec 17, 1956"	"
14	Lister	Harry Curle	1907	1980	"
14	Lister	Hilda	1911	1984	"
5	Malan	Camillee	1875	1937	"
5	Malan	M. Margaret	1873	1960	[Templeton]
6	Malan	Louis	"Oct 20, 1842"	"Feb 9, 1914"	"
6	Malan	Helena	"Apr 18, 1855"	"Mar 20, 1908"	wife of Louis

Galum Presbyterian Cemetery
East, New Section

rw	Last name	First name	born	died	note
6	Malan	Louis P.	"	"	infant
6	Malan	Lillian P.	1883	1981	"
6	Malan	Edward C.	1883	1973	"
7	Malan	N. Harrison	1889	1932	"
8	Malan	W. Russell	"Oct 29, 1901"	"	"
8	Malan	June Rice	"Nov 19, 1902"	"Feb 17, 1963"	"
15	Mansker	Halleck	1861	1950	"
15	Mansker	Junietta	1865	1920	"
3	McIlrath	James E.	"Mar 24, 1905"	"Jan 26, 1930"	"
3	McIlrath	William M.	"Feb 26, 1864"	"Jan 11, 1947"	"
3	McIlrath	Martha A.	"May 6, 1865"	"Jan 22, 1934"	"
3	McIlrath	Leona J.	"Jun 10, 1899"	"Jul 18, 1916"	"
3	McIlrath	James L.	1929	1929	"
3	McIlrath	Herman B. Todd	1929	1929	"
3	McIlrath	Elizabeth V.	1923	1923	nee Todd
13	McIntyre	George Dale	"Jan 15, 1914"	"Mar 10, 1945"	son of G. W. & B. M.
13	McIntyre	Arthur E.	"Feb 20, 1917"	"Mar 13, 1919"	son of G. W. & B. M.
13	McIntyre	George W.	"Apr 24, 1889"	"Jan 30, 1967"	"
13	McIntyre	Bessie M.	"Mar 28, 1889"	"Oct 1, 1958"	"
7	McKinstry	John W.	1884	19	"
7	McKinstry	Alma C.	1894	1931	"
8	Milligan	Willard W.	1903	1972	"
8	Milligan	Audrey E.	1906	"	"
10	Milligan	Willard Penn.	"Oct 3, 1869"	"Dec 19, 1949"	"
10	Milligan	Myrtle D.	"Jan 4, 1884"	"May 31, 1956"	"
11	Mohr	George	"Feb 22, 1864"	"Feb 7, 1943"	"
11	Mohr	Charlotte	"Oct 31, 1868"	"Mar 10, 1964"	"
11	Mohr	Elsie	"Jun 20, 1911"	"	"
13	Mohr	John	"Dec 8, 1858"	"Apr 29, 1928"	"
13	Mohr	Johnna	"Feb 13, 1867"	"Nov 10, 1944"	[Miller] wife of John
13	Mohr	Oscar	"Apr 10, 1905"	"	"
13	Mohr	Lottie	"Jun 7, 1909"	"	"
16	Mohr	Cleta Berg	1967	1984	"
16	Mohr	William	1901	"	"
7	Moore	Van T.	"Apr 6, 1889"	"Jun 17, 1961"	"
8	Moore	Richard S.	"Apr 9, 1933"	"Jun 13, 1973"	"
7	Moore	Nettie	"Feb 9, 1893"	"Oct 11, 1975"	"
7	More	Ronald Dale	"Sep 15, 1941"	"Sep 18, 1941"	"
6	More	Homer Lee	"Sep 14, 1938"	"Nov 28, 1964"	"
7	More	Arnold W.	1918	"	father
7	More	Minnie Francis	1920	1974	mother
18	Owens	Worthie H.	"Apr 11, 1895"	"Apr 17, 1924"	son of George & Nancy C.
16	Paignee	Antone M.	1890	"	"
16	Paignee	May J.	1890	"	"
17	Paignee	Antonie	"Dec 3, 1890"	"Jan 25, 1971"	"W1, Pvt. Co. 162 Depot Brig."
4	Pointon	Benitha	"	"	wife of Isaac
4	Pointon	Laura	"	"	wife of Isaac
1	Pyatt	Flodora W.	"Sep 19, 1866"	"Sep 6, 1947"	"

Galum Presbyterian Cemetery
East, New Section

rw	Last name	First name	born	died	note
1	Pyatt	John L.	"Mar 24, 1864"	"Apr 5, 1943"	"
1	Pyatt	George W.	"Mar 26, 1863"	"May 9, 1939"	"
1	Pyatt	infant	"	1911	daughter
1	Pyatt	Olive W.	"Nov 19, 1871"	"May 4, 1953"	"
1	Pyatt	Olive J.	"Dec 31, 1908"	"Oct 7, 1964"	"
2	Pyatt	Ethyl L.	"Apr 15, 1905"	"Jan 13, 1973"	"
2	Pyatt	Gladys M.	"Jan 23, 1907"	"	"
2	Pyatt	Johnnie S.	"Apr 9, 1907"	"	wife of Kenneth L.
2	Pyatt	Kenneth L.	"Nov 30, 1903"	"Sep 19, 1983"	"
2	Pyatt	Margaret F.	"Nov 25, 1896"	"Dec 8, 1965"	"
2	Pyatt	R. Raymond	"Jun 24, 1895"	"Jan 21, 1974"	"
2	Pyatt	Vye E.	"Feb 2, 1902"	"Nov 26, 1979"	"
2	Pyatt	Maurice J.	"Nov 24, 1900"	"Sep 26, 1985"	"
3	Pyatt	Frank	"Nov 21, 1877"	"Jan 30, 1952"	"
3	Pyatt	Pearl	"Dec 2, 1883"	"Nov 26, 1961"	"
3	Pyatt	George P.	"Jul 19, 1912"	"Oct 2, 1983"	"
3	Pyatt	Roberta	"May 23, 1914"	"	"
3	Pyatt	infant	"	1938	"
4	Pyatt	Margaret Rosamond	"Apr 10, 1922"	"Dec 29, 1982"	"
4	Pyatt	John L.	"Jun 13, 1886"	"May 7, 1965"	"
4	Pyatt	Ethel C.	"Feb 17, 1892"	"May 9, 1979"	"
22	Pyatt	Robert E.	"Jul 28, 1916"	"Oct 31, 1968"	"
22	Pyatt	Alberta R.	"May 10, 1916"	"Oct 9, 1968"	"
8	Reese	Fred	1859	1933	"
8	Reese	Jennettia A.	1872	1913	wife of Fred
11	Reese	William	"Sep 20, 1894"	"Sep 18, 1931"	"W1, Pfc 1 C L. 168 Inf. 42 Div"
12	Rial	George F.	"Mar 23, 1900"	"Dec 23, 1971"	"
12	Rial	Evelyn B.	"Sep 23, 1896"	"Mar 14, 1978"	wife of George
11	Rice	Emma C.	"Apr 15, 1873"	"Jul 5, 1933"	"
11	Rice	Guy	"Jan 9, 1899"	"Jan 22, 1925"	son
12	Rice	Earl S.	"Sep 4, 1941"	"Apr 3, 1977"	"Vet., S. S. M L 1 U.S. Navy"
12	Rice	Robert Kelley	1905	1944	"
11	Rice	T. Allen	"Sep 22, 1873"	"Sep 24, 1945"	"
12	Rice	Anna K.	1903	1974	"
12	Rice	A. Lee	1902	1981	"
22	Robinson	Freman J.	"Oct 10, 1905"	"May 23, 1984"	"
22	Robinson	Ruby P	"Sep 3, 1909"	"	"
3	Rothenberger	Albert	1886	1927	"
3	Rothenberger	Elizabeth	1886	1962	"
2	Rule	S. J.	1870	1940	"
2	Rule	Ella	1870	1964	"
2	Rule	Samuel D.	"Jun 16, 1832"	"Mar 4, 1911"	"CW, Co. D 10 Ill Inf."
4	Rule	Robert	"Mar 8, 1869"	"Apr 4, 1933"	"
4	Rule	Alice	"Aug 31, 1875"	"Dec 9, 1925"	"
15	Rule	Independence	"Apr 13, 1863"	"May 22, 1922"	"
11	Russell	William	"Jan 20, 1895"	"Jul 13, 1918"	son of Wn. & C. E.
7	Schwebel	Emma	"Nov 22, 1885"	"Nov 1, 1944"	"
7	Schwebel	Philip G.	"Aug 18, 1863"	"Jul 18, 1936"	"

Galum Presbyterian Cemetery
East, New Section

rw	Last name	First name	born	died	note
7	Schwebel	Ida C. J.	1880	1917	wife of P. G.
7	Schwebel	Rosa Elizabeth	"Mar 7, 1908"	"Sep 29, 1908"	dan of P. G. & L. C.
8	Schwebel	Connie V.	"Dec 1, 1955"	"Apr 11, 1956"	"
8	Schwebel	Bonnie	1926	1974	mother
8	Schwebel	George W.	"Oct 6, 1923"	"Oct 16, 1984"	"W2, Pfc. U.S. Army"
8	Schwebel	Betty Joyce	"Sep 9, 1954"	"Jul 4, 1983"	"
8	Schwebel	Geo.	1842	1918	"CW, Co. A 43 Reg. Ill. Inf"
8	Schwebel	Mary C.	1847	1931	wife of Geo.
10	Schwebel	Albert	"Feb 24, 1879"	"Mar 1, 1961"	"
10	Schwebel	Emma K.	"Dec 17, 1872"	"Feb 11, 1955"	"
6	Smith	Mable C.	"Jan 4, 1889"	"	"
6	Smith	Lyman	"Dec 18, 1888"	"Feb 10, 1969"	"
6	Smith	Melvin	"Nov 22, 1914"	"	"
6	Smith	L.	"Mar 5, 1915"	"	"
8	Smith	Fred	"Feb 10, 1890"	"Oct 6, 1972"	"
8	Smith	Jennette	"Mar 16, 1890"	"Feb 5, 1968"	"
11	Smith	Edward W.	"Feb 15, 1887"	"Aug 15, 1961"	"W1, Pfc. Co. A 312 Tn. HQ and MP"
11	Smith	Robert L.	1889	1970	"
12	Smith	George	1846	1914	"
12	Smith	Jennie	1859	1939	"wife "
12	Smith	Albert	"Aug 19, 1895"	"Dec 4, 1969"	"W1, 2 S U.S.N.R.F. "
12	Smith	Kathrin L.	"Oct 29, 1897"	"Feb 15, 1966"	"
12	Smith	George	"	"	"CW, Co. K Ill. Cav."
17	Smith	Glenn L.	1903	1987	"
17	Smith	Inez M.	1902	1978	"
18	Smith	Maxine L.	"Nov 8, 1938"	"Dec 25, 1938"	"
18	Smith	infant	"Feb 15, 1926"	"Feb 15, 1926"	"
20	Smith	Judith Ann	1938	1939	"
17	Smith	Clifford G	"May 2, 1928"	"Dec 4, 1981"	"
17	Stevenson	Edgar	1897	1973	"
17	Stevenson	Janie	1897	1981	"
17	Stevenson	Merle Wayne	"Dec 21, 1925"	"Dec 26, 1925"	"
1	Templeton	Robert B.	"Sep 12, 1877"	"Dec 29, 1965"	"
1	Templeton	Toinette W.	"Aug 24, 1887"	"Mar 1, 1976"	"
1	Templeton	Isabelle Jane	"Feb 16, 1908"	"Aug 19, 1969"	"
1	Templeton	James Scott	"Mar 23, 1871"	"Mar 4, 1962"	"
5	Templeton	Thomas Long	"May 23, 1875"	"Apr 18, 1965"	"
5	Templeton	Lenore	"Dec 12, 1873"	"Nov 10, 1965"	{Malan}
5	Templeton	Thomas Louis	"Sep 7, 1912"	"	"
5	Templeton	Myrtle	"Jan 8, 1915"	"	{Talbert}
18	Thornton	Velma	"Nov 30, 1902"	"Jun 29, 1978"	"
18	Thornton	Offa	"Oct 4, 1892"	"Jun 25, 1969"	"
18	Thornton	Beulah	"May 29, 1894"	"Mar 26, 1925"	{Campbell}
1	Vick	Claud Edward	"Aug 2, 1891"	"Dec 12, 1976"	"W1, 2nd Lt. U. S. Army"
1	Vick	Margaret P.	"Sep 5, 1897"	"May 3, 1967"	"
15	Walkenhorst	John T.	"Sep 26, 1869"	"Apr 4, 1916"	"
15	Walkenhorst	Lizzie	"Feb 7, 1881"	"Nov 10, 1941"	wife of John T.
15	Weatherford	John P.	"Jul 21, 1895"	"	"

**Galum Presbyterian Cemetery
East, New Section**

rw	Last name	First name	born	died	note
15	Weatherford	Mary Jane	"Feb 12, 1894"	"Nov 28, 1981"	"
6	Whitter	Kate B.	1879	1962	"
6	Whitter	Fred Louis	"Nov 3, 1916"	"Jan 9, 1917"	son of John & Kate
6	Whitter	John L. A.	1879	1954	"
13	Wild	Louisa A.	"Nov 15, 1894"	"Oct 5, 1923"	wife of Charles
5	William	Twins	"	"Feb 22, 1938"	sons of Eunice Williams
5	Williams	infant	"	1934	sons of Guy & Stella
12	Williams	Verna P.	"Oct 5, 1927"	"Apr 23, 1944"	"
21	Willson	John	"	"May 27, 1858"	"
13	Winter	Cathrine	1872	1951	"
13	Winter	Henry F.	1866	1958	"
14	Winter	Fredrick	"	"Feb 26, 1924"	infant
14	Winter	Henry O.	"Aug 6, 1896"	"Mar 9, 1961"	"
14	Winter	Jessie L.	"Apr 23, 1895"	"Oct 19, 1961"	"
19	Zoller	George A.	1865	1952	father
19	Zoller	Nancy C.	1871	1928	mother
19	Zoller	Golda V.	"Jul 21, 1900"	"Aug 10, 1965"	"
19	Zoller	Clarence H.	"Dec 18, 1903"	"Nov 8, 1977"	"

Greenbriar Cemetery

Last Name	First Name	Born	Died	note
Becker	Henry	"Jul 15, 1829"	"Oct 22, 1833"	"
Becker	Henry Jr.	"	"	"
Becker	William	"Apr 15, 1868"	"Jul 30, 1946"	"
Bourland	Hampton	"	"	"
Brown	Alexander	"	"Dec 27, 1858 51y 6m 6d"	"
Bruder	Catherine	"Feb 15, 1858"	"Jul 13, 1890"	dau of Hy. Becker
Burr	Samuel	"Jan 7, 1817"	"Apr 28, 1855"	hus. of Elizabeth Burr
Burt	Samuel	"	"1877 84y "	"
Campbell	Aaron E.	"Nov 13, 1861"	"Aug 24, 1862"	"
Campbell	Joseph	"	"	"
Crain	John	"Oct 25, 1847"	"Oct 4, 1880"	"
Crain	Melle Clyde	"Sep 1, 1873"	"Aug 3, 1875"	dau of J. & C.
Crain	Benjamin	"	"Oct 13, 1883 88y 3m 21d"	"
Crain	Cassandra	"	"Jan 1, 1876 62y 11m 18d"	"
Denny	Hester D.	"	"May 2, 1860"	wife of Hiram
Evans	Mathias	"	"Mar 13, 1865 1y 3m 17d"	son of T. & L.
Farrey	Mary	"May 17, 1821"	"July 24, 1863"	"
Galloway	James	1828	1900	"
Galloway	Janet	1819	1898	"
Goodaker	William	"Feb 11, 1813"	"Nov 25, 1877"	"
Goodaker	Margaret	"Mar 4, 1814"	"Feb 27, 1860"	"nee Campbell, wife of William"
Goodaker	James L.	"Feb 28, 1839"	"Nov 26, 1848"	"
Goodaker	Elizabeth	"Dec 16, 1836"	"May 1, 1852"	dau of Wm. & Margaret
Goodaker	Marian	"Dec 20, 1847"	"Oct 3, 1854"	dau of Wm. & Margaret
Goodaker	Jane	"	"	"
Hamilton	Nancy J.	"	"Oct 20, 1866 37y 3m 7d"	"nee Thompson, wife of A. B."
Hamilton	Thomas A.	"	"Apr 10, 1866 6y 1m 7d"	son of A. B. & N. J.
Hamilton	Mary L.	"	"Apr 17, 1863 8m 9d"	dau of A. B. & N. J.
Hamilton	Sarah J.	"	"Sep 27, 1865 4m 9d"	dau of A.B. & N. J.
Hansford	John	"	"Dec 30, 1839 33y"	"
Hansford	Faitha	"	"Nov 18, 1858"	wife of John
Hansford	Alford	"	Dec 1831	"
Hartley	Mary M.	Nov 1850	Mar 1860	"
Heiman	Fredrich C.	1875	1965	"
Hilig	Louisa C.	"	"Aug 14, 1884 19y 6m 7d"	"
Hilig	Phillip	"	"Feb 12, 1875 43y"	"
Jenkins	James N.	1845	1930	"CW, Co L, 13 Cav"
Jenkins	Nancy E.	1847	1922	nee Colt
Jones	Elizabeth J.	"	"Feb 24, 1899 47y 11m 9d"	wife of H. E.
Kelley	Clarissa J.	"	"Sep 25, 1856 1y 3m 1d"	dau of J. W. S. & Lucy J.
Kiehne	Lutwich	1813	1887	"
Kiehne	Friedriche	1820	1877	wife of Lutwich
Lawrence	Emanuel J.	"	"Apr 2, 1859 20y 4m 27d"	"
Malone	Daniel	"	"Dec 28, 1841 33y"	"
Mansker	Martha	"	"Jan 25, 1866 23y 7m 26d "	wife of Wm. M.
McKinney	M. A. M.	1842	1912	"
McKinney	infant	"Jan 6, 1862"	"Jan 6, 1862"	son of C. R. & Sarah A.
McKinney	Sarah	1882	1908	"nee Wrolen, wife of Phillip"
Mead	Madora	"	"Mar 21, 1880"	wife of Nicholas

Greenbriar Cemetery

Last Name	First Name	Born	Died	note
Milligan	Newton C.	"Sep 24, 1865"	"May 20, 1877"	"
Milligan	Joseph B.	"May 20, 1820"	"Sep 30, 1895"	"
Moore	Samuel	"	"	"CW, Co I 6th Ill Cav"
Pugh	Valie	May 10, 1882	"Jul 12, 1963"	son of Dave & Christine
Pugh	David	1838	1900	"
Pugh	Christina	1844	1926	"
Pugh	Samuel	"	"	"CW, Co H 42 Ill Inf"
Pyatt	Ed.	"	"	"CW, veteran"
Pyatt	Mary	"	"Sep 26, 1869"	dau of B. J. & P.
Roth	John J.	"	"Oct 10, 1867 14y 9m 2d"	"
Salley	Afred	"	"Oct 6, 1869 40y 2m 2d"	"CW, veteran"
Salley	Susan	"	"Feb 2, 1877 43y 2m 21d"	"
Sowerby	Alfred	"	1869	"
Stebbins	John A.	"	"Nov 27, 1879 38y 9m 7d "	"CW, veteran"
Stebbins	Houston	"	"Nov 9, 1854 14y 3m 2d "	son of J. O. & Ruadah
Stebbins	infant	"	"	dau of J. O. & Ruadah
Thompson	James	"	"May 2, 1861 86y 2mid"	born N. C.
Thompson	Margaret	"May 2, 1784"	"Apr 17, 1857"	wife of James
Thompson	Thomas A.	"	"Mar 21, 1858 11y 2m 29d"	son of L. S. & J. J.
Thompson	Mary E.	"	"Nov 9, 1855 7y 7m 5d"	dau of J. N. & H. C.
Thompson	Paulina	"	"Jul 2, 1851 9y or 3y"	dau of J. N. & H. C.
Vogel	Mary	"Nov 1, 1898"	"Jul 21, 1926"	"nee McKinney, wife of Louis
Wiehn	Michael	"Aug 15, 1828"	"Dec 6, 1895"	"
Willis	Mildred A.	"	"Jul 14, 1867 46y 9m 1d"	wife of L. E.
Willis	Sarah May	"	"Feb 27, 1862 1y 8m"	dau of L. E. & Mildred
Willis	Elizabeth G.	"	"Feb 27, 1873 42y 11d"	wife of J. L.
Willis	Alvira J.	"	"Feb 28, 1874 19y 3m 1d"	"
Willis	Mary C.	"	"Dec 20, 1876 12y 2m 29d"	"
Willis	Hellen Candance	"	"Feb 16, 1873 5y 10m 26d"	"
Wroten	George	1851	1915	"
Wroten	Rosellea	"	1892	"

Township 6-4

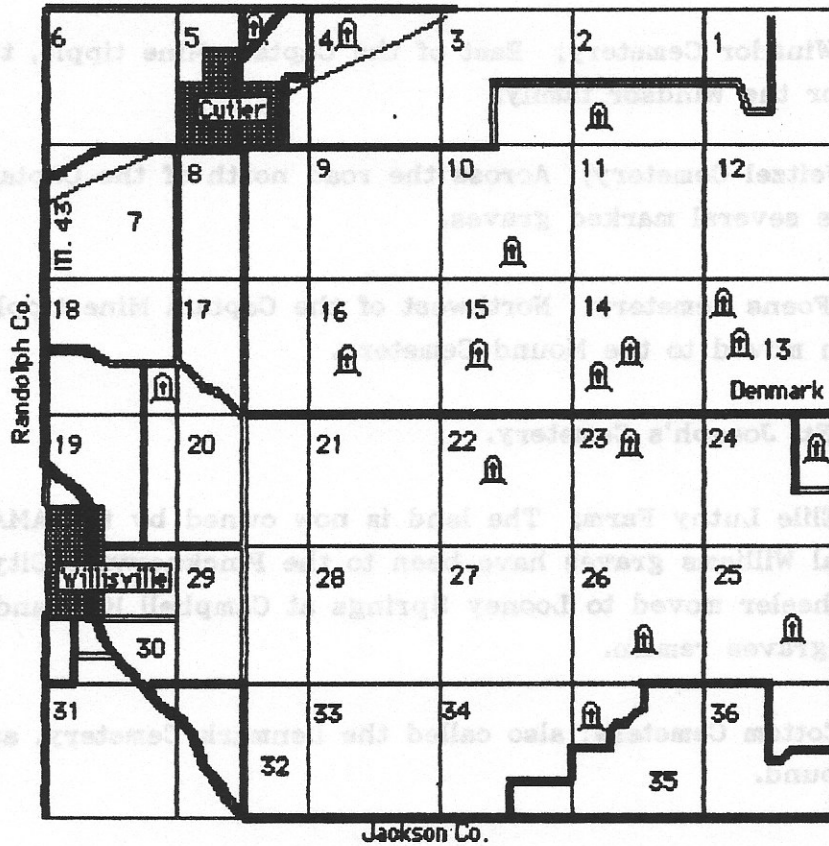

1. Section 2, Wagner Cemetery; This cemetery has been moved by the coal company.
2. Section 4 Gillis Cemetery; West of the Tipple of the Jamestown mine.
3. Section 5, Cutler Cemetery; also known as the Mound Cemetery.
4. Section 10, Jinkens Cemetery; North and east of the Captain Mine tipple.
5. Section 13, Able Cemetery; Six graves and four of them have been moved to Galum.
6. Section 13, Jay Cemetery; A family cemetery. There is no good evidence that this cemetery existed.

7. Section 14, Heine Cemetery; two infants buried here, moved to St. Joseph's Cemetery in Cutler.
8. Section 14, Winsdor Cemetery; East of the Captain Mine tipple, three marked graves for the Winsdor family.
9. Section 15 Weitzel Cemetery; Across the road north of the Captain Mine tipple. There are several marked graves.
10. Section 16 Foens Cemetery; Northwest of the Captain Mine tipple, the graves have been moved to the Mound Cemetery.
11. Secton 18, St. Joseph's Cemetery.
12. Section 22, Elile Luthy Farm; The land is now owned by the AMAX Coal Company. Several Williams graves have been to the Pinckneyville City Cemetery; Levi Wheeler moved to Looney Springs at Campbell Hill, and at least three more graves remain.
13. Section 24, Cottom Cemetery; also called the Denmark Cemetery, and Crow Burying Ground.
14. Section 25 Schorn Farm; gravestones have been removed.
15. Section 26, Tangen Cemetery, also known as the Tow Cemetery.
16. Section 26, Harris Cemetery, doubtful if this cemetery ever existed. The county records shows a Harris family in this area who were Native Americans.
17. Section 35, Schröder Cemetery South of the Tangen Cemetery on a new road built by the AMAX Mining Company to the Jackson County Line Road. The cemetery is fenced and new stones have been erected by the coal company. There are three graves for the Schroeder family only. This is the original site, no graves have been moved. [no listing]

Wagner Cemetery

Moved to Conant.

Gillis Cemetery

The only information about this cemetery is given below. It is named after a man named Gillis who owned the farm this cemetery is on, and was a bachelor.

Burnell, John P. died July 7, 1858 aged 33 years, 12 days

Pyatt, Lydia E. born Nov. 16, 1828, died May 6, 1878

Cutler Cemetery

In the 19th century the Cutler Cemetery was known as the Concord Cemetery. In 1944 ground for the Cutler Cemetery was deeded to the Cutler Cemetery Association from the Western Presbytery Inc. of the Reform Presbyterian Church, General Synod North America, Sparta, Illinois. One acre was Deeded from the East Half of the Northeast Quarter, Section 5 Township 6 South, Range 4 West. As more ground was needed, it was bought lot by lot from Robert Brown. In November 1946 the remainder of the ground running south to the highway was bought from Mary E. Brown, widow of Robert Brown, Ralph and Genevieve Brown, and George and Myrtle Brown Campbell. On April 12, 1985 Verna Lee Dunhaupt, Inez Fiene, Jo Lynn Self; daughter and granddaughters of John Lunneman, deeded the ground for the east part of the cemetery. This eastern part of the Cutler Cemetery is now known as the Lunneman Addition.

The first cemetery board of directors of the Cutler Cemetery Association was formed in September 1946. The following persons were the first Board of Directors of the Cutler Cemetery Association:

Thomas Sprague
Everette McClure
Rev. Clifford Hay
Luther Smith
Allen Ervin
Joseph Smyth
Millus Glass
Altha Ervin, Secretary

The current (1992) board of Directors and officers are:

James Richmond, President
Lilian Myers, Vice-President
Erjuana Hartmann, Secretary/Treasurer
Everette McClure
Melvin Carrothers
Roy Conway

To County Line Road ← Township road → To Jamestown mine and Conant

Old Section

Grounds deeded to Cutler Cemetery Association in 1946 by Old Mound Reformed Presbyterian Church (now extinct) located on mound (1/2 half mile west of Cemetery on the north side of the township road.

Lunnemann Addition

Donated by the Leonard Lunnemann Family, 1988, laid into lots in 1992



Row 1
Row 2

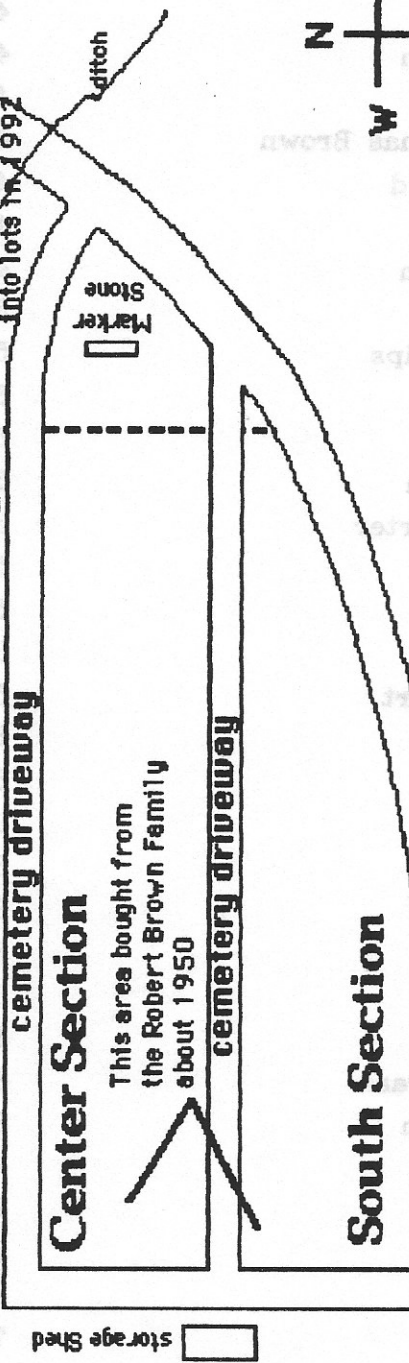

Center Section

This area bought from the Robert Brown Family about 1950

South Section

Highway 150

Cutler

Cutler Cemetery Plat Spring 1992

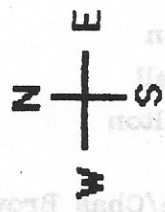

Cutler Cemetery Supplement
List of Lot Owners in the Old Section

- | | | | |
|-----|-------------------------|-----|---------------------------|
| 1. | Wm. Henry Oliver | 40. | Riley Morgan |
| 2. | | 41. | John E. Martin |
| 3. | Robert Wilson | 42. | Albert Richmond |
| 4. | John Campbell | 43. | Sam Hill |
| 5. | Geo. A. Hamilton | 44. | Tom Sprague |
| 6. | Irby | 45. | Tom Sprague |
| 7. | Harrit Keene/Chas Brown | 46. | Baby Ervin/Frank Sprague |
| 8. | Houge & Oldfield | 47. | John Ramsey |
| 9. | Joseph Hardy | 48. | Abe Higginson |
| 10. | Burrell Freeman | 49. | Fred Cleland |
| 11. | Henry Oliver | 50. | John A. McClure/Geo. Byrd |
| 12. | J. T./M.A. Phillips | 51. | Obed Firth |
| 13. | Guy Slade | 52. | W. M. Hunter |
| 14. | Daniel Jacoby | 53. | Lon Mitchel |
| 15. | John Stevenson | 54. | J. J. Eaton |
| 16. | Roy & Ward Carter | 55. | Betty Jean Hillyard |
| 17. | Mike Corgan | 56. | Grant Bigham |
| 18. | A. Spague | 57. | J. A. Wilson |
| 19. | Chas. Stout | 58. | John Devinney |
| 20. | Sylvester Gilbert | 59. | A. Sprague |
| 21. | John Taylor | 60. | Frank Thompson |
| 22. | John Morgan | 61. | Mrs. J. W. Smith |
| 23. | W. M. Keigley | 62. | |
| 24. | Hugh Courtney | 63. | Robert C. McConachie |
| 25. | Wm. Keigley | 64. | William R. Henderson |
| 26. | John Flowers | 65. | Mrs. Jim L. Brown |
| 27. | Irene Eldridge | 66. | Zach Wilson |
| 28. | Edward Knope | 67. | Andrew Soper |
| 29. | Martin Snoodgrass | 68. | Robert McKinney |
| 30. | Henry L. Brown | 69. | Henry Robeson |
| 31. | Tom Hardy | 70. | Louis N. Wise |
| 32. | James Hardy | 71. | Willilam A. Alexander |
| 33. | Joh S. Pugh | 72. | S. T. Shaw |
| 34. | Alice Taylor | 73. | Henry Dickey |
| 35. | Alferd Taylor | 74. | John T. Ervin |
| 36. | Roda H. Keene | 75. | Mrs. A. M. Blair |
| 37. | Robert C. Blair | 76. | Mrs. A. M. Blair |
| 38. | Edward W. Meyer | 77. | Adair |
| 39. | Will. Brown | 78. | C. E. Monteith |

Cutler Cemetery Supplement
List of Lot Owners in the Old Section

79.	Thomas Stevenson	119.	A. F. Hogue
80.	Jim Shaw	120.	W. S. Alexander
81.	Clarence Lafferty	121.	J. W. Beattie
82.	George Eldridge	122.	W. J. Ervin
83.	Hershel Ashby	123.	William Mc Kinney
84.	Kenneth Rosendohl	124.	Wm. S. Craig
85.	James B. Alexander	125.	Amanda Soper
86.	Harvey Blair	126.	Geo. Stout
87.	Grace Blair	127.	W. L. Blair/W. R. Blair
88.	Robert Cleland	128.	Edwin Blair
89.	Renwick Shaw	129.	James Ervin
90.	Frank Bigham	130.	William H. Ervin
91.	Frank Bigham	131.	John Patterson
92.	Andrew Exum	132.	Hugh Mc Kinney
93.	Chas. Joiner	133.	W. A. Stevenson
94.	David Hamilton	134.	
95.	John McConachie	135.	Samuel A. Campbell
96.	Howard Ramsey	136.	James Easton
97.	George Gillis	137.	Elizabeth Griesel
98.	Arthur Jacoby	138.	Mathew Hunter
99.	Alex Mc Kee	139.	Mathew Hunter
100.	Thomas Blair	140.	Carolyn Shaw
101.	Lizzie Carswell	141.	John Blair
102.	John B. Adams	142.	Wm. Neil Brown
103.	Josie Blair	143.	Henry Ervin
104.	R & M Cleland	144.	James McIntyre
105.	James Cleland	145.	
106.	David Stevenson	146.	David Stevenson
107.	J. T. Kell	147.	Mrs. Walter
108.	James Brown	148.	Sarah A. Stewart
109.	Van Brunt/Mrs. Meyer	149.	David Montgomery
110.	A. T. Mc Clure	150.	Mathew Mc Clure
111.	William Smyth	151.	Thomas Bigham
112.		152.	James A. Stevenson
113.	J. Renwick Blair	153.	C. Luther Smith
114.	Marry E. S. Blair	154.	Armor Smith
115.	Samual W. Blair	155.	W. M. Brown
116.	Thomas Shaw	156.	W. M. Brown
117.	Thomsa Shaw	157.	John Dickey
118.	Mrs. Young		

Cutler Cemetery Supplement
List of Lot Owners in the Old Section

158.	William Stewart	197.	A. Y. Richmond
159.	Robert Tempel	198.	Amos Preston
160.	Margaret Stevenson	199.	Ester J. Mark
161.	Samual Stewart	200.	Willilam L Cooper
162.	Samual Stewart	201.	John Richmond
163.	Ed. Wilson	202.	D. L. Richmond
164.	Edward Jones	203.	Mathew S. Richmond
165.	David Mc Clure	204.	Robert Telford
166.	John Baird	205.	R. S. Hood
167.	Robert H. Mc Clure	206.	James Braden
168.	Howard White	207.	Thomas Stevenson
169.	Allen Brown	208.	A. L. McClure
170.	David Brown	209.	Henry J. Caby
171.	Riley Mc Clure	210.	Thomas Alexander
172.	Robert Finley	211.	John Richmond
173.	Robert Finley	212.	Mathew Ervin
174.	Riley Mc Clure	213.	Wm. Henderson
175.	Wm. McLaughlin	214.	James Thompson/Archie Hunter
176.	Rev. Harshaw	215.	M. P. Faris
177.	J. J. Brown	216.	M. P. Faris
178.	John T. Brown	217.	R. Johnson
179.	M. L. Richmond	218.	Wm. Campbell
180.	J. G. Campbell	219.	Thomas Ervin
181.	James Hardy	220.	J. T. Ervin
182.	Ira Martin	221.	Andrew Griffith
183.	J. A. Stevenson	222.	John Braden
184.	J. Preston	223.	William R. Gordon
185.	Robert Preston	224.	Billy Ray Moore
186.	Charles Preston	225.	John W. Firth
187.	Samual McClure	226.	Rynier Pier
188.	John W. Brown	227.	W. R. Henderson
189.	D. S. McClure	228.	A. J. Tolbert
190.	Andrew Wilson	229.	John S. Faris
191.	John McClure	230.	James Devinny
192.	John McClure	231.	William S. Devinny
193.	Robert Smiley/Lee Stevenson	232.	Robert A. Brown
194.	William Smiley	233.	Adam Edgar
195.	Thomas Hardy	234.	Mary Ramsey
196.	Kenneth Milligan		

Cutler Cemetery Supplement
List of Lot Owners in the Old Section

235.	John A. Stevenson	275.	
236.	Hugh Blair	276.	John T. Hamilton
237.	Albert J. Carter	277.	Wm. Coleman
238.	Catherine Caby	278.	W. E. Harris
239.	John Firth	279.	Art Eaton
240.	W. R. Pier	280.	David Blair
241.	Thomas Johnson	281.	Clarence G. Eldridge
242.	Joe Gilmore	282.	W. H. Ervin
243.	James W. Hunter	283.	Dorris Hill
244.	Robert Brown	284.	Armor Hill/C. Stevenson
245.	Nathan Munford	285.	Luther Keene
246.	Wm. Alexander	286.	Howard Keene
247.	Soloman Maynard	287.	Keene
248.	J. H. McClure	288.	Grace Hutchins
249.	J. H. McClure	289.	Cecil Taylor
250.	J. H. McClure	290.	
251.	J. H. McClure	291.	Richard Taylor
252.	J. H. McClure	292.	Hosea Taylor
253.	J. S. Egbert	293.	Harry V. McClure
254.	G. W. Stout	294.	Andrew T. McClure
255.	T. V. Blair	295.	James R. Oneal
256.		296.	Alex McIntyre
257.	John Harton	297.	Kate Soper
258.	John W. Richmond	298.	
259.	James McMichel	299.	John Carswell
260.	Walter S. Alexander	300.	Albert Harris
261.	John McLaughlin	301.	Ora Throop
262.	John Brown	302.	Lyman Blair
263.	Andrew Y. Brown	303.	Dorothy Soper
264.	Luther McClure	304.	William Taylor
265.	Pat Murphy	305.	Harry Richmond
266.	Will & Mollie Blair	306.	Thomas H. Modglin
267.	Richard Black	307.	Walter J. Alexander
268.	George Stout	308.	Philip Feaman
269.		309.	Ed Holt
270.		310.	
271.		311.	
272.		312.	Lizzie Dell Alaxander
273.		313.	
274.			

Cutler Cemetery Supplement
List of Lot Owners in the Old Section

314.		275.	John A. Stevenson	235.
315.	Bert Rednour	276.	Rugh Blair	236.
316.	Frances Newsom	277.	Albert J. Carter	237.
317.	Raymond Stout	278.	Catherine Cady	238.
	Art Eaton	279.	John Fitch	239.
	David Blair	280.	W. R. Pier	240.
	Charles G. Ebridge	281.	Thomas Johnson	241.
	W. H. Irvin	282.	Joe Gilmore	242.
	Dorris Hill	283.	James W. Hunter	243.
	Armor Hill, C. Stevenson	284.	Robert Brown	244.
	Luther Keene	285.	Nathan Munford	245.
	Howard Keene	286.	Wm. Alexander	246.
	Keene	287.	Soloman Maynard	247.
	Grace Hutchins	288.	J. H. McClure	248.
	Cecil Taylor	289.	J. H. McClure	249.
		290.	J. H. McClure	250.
	Richard Taylor	291.	J. H. McClure	251.
	Hosea Taylor	292.	J. H. McClure	252.
	Harry V. McClure	293.	J. S. Egbert	253.
	Andrew T. McClure	294.	G. W. Stout	254.
	James R. Ouel	295.	T. V. Blair	255.
	Alex McIntyre	296.		256.
	Kate Soper	297.	John Harton	257.
		298.	John W. Richmond	258.
	John Carwell	299.	James McMichael	259.
	Albert Harris	300.	Walter S. Alexander	260.
	Ora Throp	301.	John McLaughlin	261.
	Lysan Blair	302.	John Brown	262.
	Dorothy Soper	303.	Andrew Y. Brown	263.
	William Taylor	304.	Luther McClure	264.
	Harry Richmond	305.	Fat Murphy	265.
	Thomas H. McKlin	306.	Will & Nellie Blair	266.
	Walter J. Alexander	307.	Richard Black	267.
	Philip Fesman	308.	George Stout	268.
	Ed Holt	309.		269.
		310.		270.
		311.		271.
		312.		272.
	Lizzie Dell Alexander	313.		273.
		314.		274.

Cutler Cemetery

rw	Last name	First name	born	died	note
3	?	John E.	"	"Apr 6, 1899 24y 3m 8d"	"
7	?	Sarah Jane Harriet	"Apr 1, 1864"	"Jan 14, 1898"	mother
17	?	Little Matt	"	April 1885	dau of J. & M. E.
17	?	Robert J.	"	"	unreadable
6	Alexander	Martha J.	1866	1945	"
6	Alexander	William A.	1859	1947	"
7	Alexander	Annie E.	1833	1904	mother
7	Alexander	James B.	1832	1920	father
15	Alexander	Thomas E.	1871	1939	"
15	Alexander	Agnes	1871	1952	"
18	Alexander	Martha E.	"	"Apr 27, 1861"	dau of W. & E.
18	Alexander	Wm.	"Oct 3, 1827"	"Jan 21, 1918"	"
18	Alexander	Esther C.	"Jan 26, 1837"	"Sep 12, 1920"	wife of Wm.
18	Alexander	Mary J.	"Apr 3, 1866"	Aug 12, 1929	daughter
19	Alexander	infant	"	1865	"
19	Alexander	Edna S.	1863	1943	"
19	Alexander	Walter S.	1861	1940	"
19	Alexander	Thomas F.	1888	1918	"
24	Alexander	Mabel E.	"Feb 15, 1894"	"Aug 25, 1975"	"
24	Alexander	Bert C.	"Jul 10, 1891"	"Feb 18, 1966"	"
24	Alexander	Walter J.	1913	1930	"
24	Alexander	infant	"	"	"
6	Ashby	Herschel F.	1885	1945	"
6	Ashby	Orpha M.	1897	1940	"
12	Baird	Margret	"	"Nov 7, 1873 16y 16d"	"
12	Baird	Mary Ann	"	"Aug 4, 1892 57y"	dau of John
9	Beattie	Minnie M.	"Feb 9, 1878"	"Sep 24, 1882"	dau of J. W. & L. J.
18	Bernard	Hugh	"	"Jun 18, 1890 1y 10m 3d"	son if H. G. & N. G.
4	Bigham	Grant	1874	1936	"
11	Bigham	Thomas J.	1859	1907	"
11	Bigham	Martha J.	1860	1931	"
13	Bigham	infant	"Apr 1, 1861"	May 1861	dau of L. J. & S.
13	Bigham	Sarah	"	"Jul 31, 1869 43y"	wife of L. J.
4	Bird	George W.	1885	"	"
4	Bird	Nettie	1884	1959	"
4	Bird	Geneva	1915	1918	dau of G. W. & Nettie
3	Blair	William E.	"Oct 22, 1869"	"	"
3	Blair	Delbert M.	1899	1940	"
3	Blair	Robt. C.	1867	1938	"
3	Blair	Cora M.	1874	1903	"
6	Blair	Amanda	1855	1944	"
6	Blair	Theodore T.	1852	1913	"
7	Blair	Wm. Henry	1898	"	"
7	Blair	Amos L.	1899	"	"
7	Blair	Walter Robb	1895	1922	"
7	Blair	Edna Grace	1895	1973	"
8	Blair	Thomas B.	1835	1916	"
8	Blair	Sarah J.	"	"Dec 23, 1896"	"

Cutler Cemetery

rw	Last name	First name	born	died	note
8	Blair	Thomas	"Aug 26, 1802"	"Oct 2, 1854"	a member of R. P. Church
8	Blair	James W.	"Apr 15, 1830"	"Dec 16, 1879"	"
8	Blair	Thomas E.	"Oct 23, 1854"	"Sep 6, 1885"	"
8	Blair	Josie	"Sep 1, 1860"	"Feb 22, 1899"	"
8	Blair	Margaret	1832	"Feb 24, 1899"	"
9	Blair	J. Benwick	1847	1934	"
9	Blair	Louisa Ashworth	1859	1914	"
9	Blair	Mary E. S.	"Sep 13, 1830"	"Oct 26, 1847"	wife of John
9	Blair	infant	"Oct 18, 1857"	"Nov 12, 1857"	dau of Mary E. S.
9	Blair	Amanda	"	"Apr 21, 1867 18y 2m 22d"	"
9	Blair	Samuel W.	"Jan 9, 1822"	"Sep 12, 1896"	"
9	Blair	Elizabeth	"Jun 19, 1827"	"May 25, 1913"	wife of Samuel W.
10	Blair	Martha J.	1870	1940	"
10	Blair	William L.	1865	1930	"
10	Blair	William R.	"Oct 31, 1823"	"Mar 12, 1916"	"
10	Blair	Ermina E.	"	"Dec 31, 1863 9m 27d"	dau of Wm. R. & ?
10	Blair	J. Edwin	1860	1920	"
10	Blair	Clementine	1860	1891	"
10	Blair	Agnes	1862	1930	"
10	Blair	Oscar	1891	1893	"
11	Blair	John C.	"Dec 9, 1825"	"Jan 24, 1893"	"
11	Blair	Mary M.	"Jun 15, 1825"	"Aug 2, 1908"	wife of John C.
11	Blair	Elmer E.	"Mar 13, 1862"	"Apr 9, 1883"	"
11	Blair	John K.	"Nov 22, 1858"	"Sep 7, 1863"	"
17	Blair	Hugh	"	"Oct 3, 1888 51y 10m 19d"	husband of Nancy
17	Blair	Nancy	"Jul 10, 1837"	"Apr 20, 1910"	mother
17	Blair	Mary	"Nov 5, 1871"	"Jan 23, 1923"	sister
19	Blair	Mollie M.	1876	1940	"
19	Blair	William S.	1866	1945	"
20	Blair	David F.	1860	1941	"
23	Blair	Lyman	"Aug 20, 1857"	"Mar 21, 1923"	"
23	Blair	E. Anna	"May 22, 1858"	"Nov 23, 1938"	wife of Lyman
7	Blair	Lena M.	1838	1965	"
7	Blakemore	Martha E.	"	"Jun 7, 1852 69y"	stone erected by sister
15	Braden	James	"	"Feb 28, 1886 43y 2m 7d"	"
16	Braden	John	"	"Jul 24, 1880 62y"	"born County Donegall, Ireland"
16	Braden	Mary	"	"Oct 17, 1889 79y"	"
16	Braden	"Mary	"Feb 28, 1845"	"Aug 10, 1926"	sister
16	Braden	J. K.	"May 9, 1850"	"Oct 14, 1937"	brother
6	Braun	George F.	"Sep 28, 1942"	"Aug 16, 1979"	"married Feb 3, 1977"
6	Braun	Alice J.	"Jun 5, 1951"	"	wife of George F.
8	Brewer	Henry E	"	"	"
8	Brewer	Leonard W.	"	"	"
1	Brown	Florence	1900	1925	"
1	Brown	Charles B.	1874	1926	"
1	Brown	Ida May	1873	1921	"
3	Brown	Henry L.	"Apr 24, 1877"	"Feb 11, 1922"	"
3	Brown	Raymond	"Aug 11, 1897"	"Dec 21, 1905"	son of H. L. & M.
3	Brown	Martha A.	"	"	"

Cutler Cemetery

rw	Last name	First name	born	died	note
3	Brown	W. H.	"Apr 5, 1850"	"Nov 5, 1929"	"
7	Brown	Marguerite B.	1901	1980	"
11	Brown	William Neil	"Jan 24, 1850"	"Nov 2, 1931"	"
11	Brown	Nancy	"Feb 1, 1858"	"Mar 1, 1940"	"
11	Brown	Joseph Gilmour	"Aug 31, 1884"	"Mar 30, 1969"	"
11	Brown	Allan Gray	"Feb 19, 1883"	"Dec 1, 1975"	"
12	Brown	_____	"	"Dec 12, 1875 21y 11m 19d"	"wife of Wm. "
12	Brown	infant	"	"Jun 24, 1881"	son of Wm. & Jane S.
12	Brown	Mary May	"	"Sep 22, 1882 2m 10d"	dau of Wm. & Jane S.
12	Brown	Murey	"	"Dec 22, 1882 74y 9m 2d"	"
12	Brown	William	"Aug 8, 1811"	"Jul 20, 1875"	"
12	Brown	William	1849	1917	father
12	Brown	Jane S.	1851	1932	"
12	Brown	Lillian	1883	1967	"
13	Brown	Ann Gray	"	"Aug 23, 1899 80y"	"
13	Brown	Allen	"	"May 10, 1879 65y 2m 28d"	"
13	Brown	David	1859	1938	"
13	Brown	Ellen Jane	1859	1914	wife of David
13	Brown	infant	"	"Apr 6, 1888"	dau of D. & N.
13	Brown	infant	"	"	son of ? & ?
14	Brown	infant	"	"Jan 3, 1860 3m 26d"	son of J. M. & E.
14	Brown	Ellen	"	"Sep 8, 1859 22y 9m 6d"	"
		wife of James M. & dau of M. A. McClure			
14	Brown	John Wm.	"	"May 8, 1866 11y 2m 7d"	son of D. S. & M. S.
15	Brown	Alice	1900	1906	"
17	Brown	Mary E.	"Jun 22, 1856"	"Apr 15, 1950"	"
17	Brown	Robert A.	"Jun 12, 1852"	"Jan 22, 1939"	"
17	Brown	Howard A.	"Nov 17, 1888"	"Feb 3, 1891"	"
17	Brown	Ellen B.	"	"Feb 20, 1873 21y 10m 28d"	wife of Samuel
18	Brown	Robert	"Sep 23, 1846"	"May 29, 1860"	"
19	Brown	John	"Aug 23, 1844"	"Jan 19, 1907"	father
19	Brown	Jessie Sprague	"Jan 27, 1847"	"Jan 22, 1925"	mother
19	Brown	infant	"Sep 21, 1888"	"Sep 21, 1888"	child of John & Jessie
19	Brown	Matthew	"	"Mar 15, 1871 1y 11m 15d"	son of Andrew Y. & Jane E.
19	Brown	Albert E.	"	"Aug 13, 1875 1y 11m 15d"	son of Andrew & Jane E.
19	Brown	Andrew Y.	"	"Apr 25, 1876 41y 10m 14d"	"
4	Browning	John C.	"	"	"CW, 32 Ill Inf."
15	Caby	Virginia	1872	1952	mother
15	Caby	Henry J.	1872	1931	father
17	Caby	Catherine Lavaughn	"Nov 4, 1933"	"Oct 5, 1940"	daughter
17	Caby	Charlie	"Jun 14, 1903"	"Sep 17, 1971"	"
17	Caby	Agnes	"Aug 29, 1903"	"	"
20	Caby	Ora	1892	1970	"
20	Caby	Beulah	1892	"	"
1	Campbell	James Foster	1904	1968	"
1	Campbell	John	"Oct 11, 1874"	"Oct 28, 1961"	"
1	Campbell	Mary Elizabeth	"Dec 12, 1875"	"May 1, 1958"	"
1	Campbell	John Edward	1914	1948	"
1	Campbell	Margarett Ann	1903	1918	"

Cutler Cemetery

rw	Last name	First name	born	died	note
8	Campbell	Lizzie G.	"Aug 3, 1875"	"Sep 9, 1912"	wife of J. Frank
8	Campbell	J. Frank	"Sep 3, 1877"	"Aug 6, 1965"	"
8	Campbell	Libbie M.	"Sep 3, 1877"	"Aug 6, 1965"	wife of J. Frank
10	Campbell	Mary A.	"	"Jan 14, 1894"	"
10	Campbell	Samuel A.	"Mar 3, 1803"	"Apr 6, 1880"	born in Erin
13	Campbell	Moses P.	"	"Oct 7, 1847 4y 11m 7d"	son of John & Jane
13	Campbell	Jane G.	"Feb 13, 1813"	"Oct 8, 1886"	wife of J. G.
16	Campbell	Sarah	"	"Dec 8, 1868 60y 6m"	wife of William
16	Campbell	Sarah	"	"Jan 14, 1872 38y 2m 28d"	"
2	Carter	Roy E.	"	"Mar 29, 1925"	"Cook, 27 Engrs."
2	Carter	Ward	"Aug 19, 1901"	"Sep 17, 1919"	"
2	Carter	Charles W.	"Mar 19, 1880"	"	"
17	Carter	Mary E.	"Jan 12, 1860"	"Feb 12, 1931"	"
17	Carter	Albert J.	"Aug 9, 1857"	"Jan 18, 1935"	"
17	Carter	Herbie	1888	1941	"
17	Carter	Jennie	1891	1971	"
18	Carter	Christena	"Jul 11, 1881"	"Aug 19, 1901"	wife of Thomas
2	Carter Clayton	Belle	"Aug 27, 1895"	"Apr 20, 1918"	"
16	Cathcart	Mary A.	"Nov 9, 1852"	"Nov 12, 1907"	"
4	Cleland	infant	"Oct 14, 1918"	"Oct 14, 1918"	son of Fred & M. A.
6	Cleland	Robert	"Feb 21, 1845"	"Feb 16, 1930"	"
8	Cleland	Willie	"	"May 14, 1895 17y 4m 1d"	son of R. & M.
8	Cleland	infant	"Nov 13, 1907"	"Nov 13, 1907"	son of James & Myrtle
8	Cleland	infant	"Feb 22, 1905"	"Feb 24, 1905"	dau of James & Myrtle
11	Cole	Emma A.	1863	1902	[Ervin]
20	Coleman	infant	"Dec 19, 1875"	"Dec 19, 1875"	dau of W. H. & M. S.
15	Cooper	Margaret	"	"Nov 8, 1861"	dau of Hugh & Elizabeth
2	Corgan	Jasper	"	"	1st Sgt. Co. B 18th Ill Inf.
2	Corgan	Rachel J.	"	"Aug 23, 1911 58y 8m 23d"	wife of Mike
2	Corgan	Mike	"	"Sep 1, 1923 66y 9m 1d"	"
3	Corgan	Mary Cathern	"Jul 14, 1880"	"Jul 9, 1919"	wife of Henry L.
18	Couch	Rollie W.	1894	1967	"
18	Couch	Nellie M.	1894	"	"
9	Craig	Nancy E.	"	"Aug 1, 1875"	dau of Wm. S. & Martha E.
9	Craig	Matthew T.	"	"Nov 6, 1898 31y 2m 1d"	"
9	Craig	Wm. S.	"	"Dec 25, 1899 63y 4m 10d"	"
11	Craig	Martha Ellen	1852	1915	"
11	Craig	Jane	"Oct, 1799"	"Oct, 1888"	"
15	Curtis	infants	"	"1895, 1877, 1885"	sons of Thomas & Mary Stevenson
18	Davis	Floyd W.	"Feb 2, 1904"	"Jan 2, 1939"	"
18	Davis	Grace L.	"Oct 10, 1905"	"Sep 17, 1931"	"
19	Davis	Edward	1871	1871	"
25	Deviney	Lizzie Dell	1889	1921	wie of Scott W. Alexander
5	Devinny	Ellen Harriet	1853	1902	"
5	Devinny	John	1849	1936	"
5	Devinny	Elma	1885	1906	dau of Ellen & John
17	Devinny	Sarah E.	"Apr 8, 1862"	"Oct 4, 1865"	dau of James & Mary
17	Devinny	Mary Jane	"	"Jul 27, 1879 23y 11m 24d"	dau of James & Mary J.
17	Devinny	James	"	"Jan 30, 1901 91y 1m 5d"	"

Cutler Cemetery

rw	Last name	First name	born	died	note
17	Devinny	Mary J.	"	"Feb 24, 1906 84y 3m 13d"	wife of James
17	Devinny	Mary E.	1867	1894	"
17	Devinny	William S.	1860	1933	"
17	Devinny	Fred	1889	"	"
17	Devinny	Jennie C.	"	"Dec 1, 1879 28y 3m"	wife of Robert
6	Dickey	Daniel	"Feb 22, 1826"	"Oct 9, 1896"	"
6	Dickey	Mary A.	"Sep 8, 1834"	"Nov 8, 1906"	"
6	Dickey	Henry S.	1864	1936	"
6	Dickey	Anna B.	1865	1952	"
12	Dickey	John	"	1860 75	"born in Anirim?, Ireland"
12	Dickey	Jane	"	"Sep 29, 1878 88y 2m"	"
12	Dickey	Nancy Mearns	"Jul 8, 1829"	"Aug 3, 1862"	"
12	Dickey	James	"	"Oct 7, 1862 28y"	"
4	Eaton	Eda P.	1868	1899	wife of J. J.
12	Eaton	Amelia	1843	1877	mother of J. J. Eaton
20	Eaton	Lucille	1919	1933	"
20	Eaton	Amelia	1892	1962	"
20	Eaton	Art	1887	1943	"
17	Edgar	Margaret	"	"Nov 17, 1852 53y"	wife of Adam
6	Edney	Claude E. Jr.	"Jan 4, 1925"	"Jan 15, 1925"	"
2	Eldridge	Clayton V.	1929	1931	son
2	Eldridge	Irene A.	1900	1931	mother
2	Eldridge	Mirza Duane	"Jun 30, 1891"	"Jul 14, 1959"	"father, W1, Pvt. Btry F 138 Fld. Arty."
6	Eldridge	Lemuel L.	1913	1915	"
6	Eldridge	George L.	1873	1952	"
6	Eldridge	Sadie	1880	1971	"
21	Eldridge	Clarence G.	"Dec 10, 1894"	"Sep 9, 1949"	"
21	Eldridge	Pearl M.	"Feb 16, 1904"	"	"
4	Ervin	infant	1896	"	infant of Harry & Carrie
6	Ervin	John T.	1855	1919	"
6	Ervin	Annie E.	1857	1922	"
6	Ervin	Margaret	"Jan 16, 1852"	"Sep 29, 1934"	"
9	Ervin	William J.	"Jul 29, 1859"	"Sep 30, 1935"	"
9	Ervin	Freemont	"Nov 29, 1864"	"Jul 25, 1940"	"
10	Ervin	Sarah H.	"Feb 12, 1831"	"Jun 4, 1916"	"
10	Ervin	James	"Aug 5, 1831"	"Dec 26, 1901"	"
10	Ervin	Albert	"	"Mar 2, 1894 22y 3m 20d"	son of J. & S. H.
10	Ervin	Allan B.	"Dec 17, 1880"	"	"
10	Ervin	Elsie	"Oct 5, 1888"	"Mar 21, 1937"	"
11	Ervin	Henry	1821	1873	"
11	Ervin	Martha L.	1828	1884	"
11	Ervin	T. T.	"	"Apr 15, 1887 28 y 1m 22d"	husband of N. C. Ervin
16	Ervin	Agnes	"Apr 1, 1856"	"Dec 5, 1935"	"
16	Ervin	Mathew J.	"Mar 3, 1855"	"May 30, 1937"	"
16	Ervin	Thomas	"	"Mar 20, 1889 65y 6m 15d"	"
16	Ervin	Mary J.	"	"Nov 1, 1901 73y 9m 14d"	wife of Thomas
21	Ervin	W. Henry	1883	1956	"
21	Ervin	Louella	1882	1939	"
21	Ervin	infant	"	1925	"

Cutler Cemetery

rw	Last name	First name	born	died	note
10	Erwin	William H.	"May 16, 1856"	"Dec 13, 1936"	"
10	Erwin	Margret J.	"Oct 9, 1854"	"May 27, 1930"	"
7	Brun	Andrew J.	"Dec 9, 1840"	"Jan 20, 1912"	"CW, Private under John A. Logan"
16	Faris	Rosannah W.	"	"Oct 25, 1892 70y 3d"	"
16	Faris	Josah	"	Sep 1872 53y	"
16	Faris	M. P.	1855	1931	"
17	Faris	Martha J.	"	"Dec 25, 1880 15y 2m 11d"	dau of John S. & Mary M.
17	Faris	Samuel	"	"Aug 17, 1873 4y 8m 16d"	son of John S. & Mary M.
17	Faris	Matthew	"	"Jun 28, 1858 7m 10d"	son of John S. & Mary
17	Faris	Sarah	"	"Jan 7, 1856 29y 2m 8d"	wife of John S.
24	Feaman	Martha E.	1858	1945	"
24	Feaman	Harold P.	1882	1940	"
24	Feaman	Philip	1854	1921	"
3	Filipic	Joseph J.	"Jul 26, 1911"	"May 29, 1978"	"W2, TEC 5, U.S. Army"
3	Filipic	Roberta	"May 10, 1916"	"	"
13	Finley	Margaret Ellen	"	"	dau of Ellen & Robert
13	Finley	James	"	"	son of Robert & Elizabeth
13	Finley	Martha	"	"Sep 29, 1863 16y"	dau of Robert & Elizabeth
13	Finley	Robert	"	"Sep 19, 1898 85y"	"
13	Finley	Elizabeth	"	"Mar 2, 1852 35y"	wife of Robert
18	Finley	Sarah	"Nov 6, 1828"	"Feb 2, 1900"	"
4	Firth	Mary Clodine	"Oct 12, 1907"	"? ?, 1907"	dau of D. & L.
4	Firth	Obed S.	1883	1913	"
4	Firth	Lulu M.	1881	1960	"
4	Firth	Gordon P.	"Dec 31, 1911"	"Sep 23, 1964"	"W2, Sgt. U.S. Army"
17	Firth	John W.	"Mar 2, 1842"	"Aug 19, 1894"	"
17	Firth	Elizabeth	"Feb 4, 1849"	"Apr 5, 1929"	"
17	Firth	Thomas	1800	1881	"
17	Firth	Betty	1800	1874	"
18	Firth	Martha M.	"	"Sep 19, 1899 20y 4m 15d"	"
1	Freeman	Matilda	1874	1952	"
1	Freeman	Burrell	1852	1926	"
1	Freeman	Mary Jane	1912	1912	"
1	Freeman	Lilla E.	"Feb 7, 1905"	"Feb 11, 1905"	"
1	Freeman	Alta P.	"Dec 29, 1902"	"Mar 8, 1906"	"
10	Gaston	Nancy E.	"	"May 27, 1891"	"
10	Gaston	James	"	"Feb 19, 1880 38y"	"
19	Gaston	Alex H.	1844	1874	"
7	Gillis	Susanna A.	"Mar 10, 1866"	"Dec 17, 1929"	"
7	Gillis	George W.	"Dec 25, 1852"	"Dec 13, 1931"	"
7	Gillis	Herman G.	"Jun 9, 1890"	"Feb 8, 1957"	"
7	Gillis	Mabel C.	"Aug 26, 1894"	"Nov 26, 1958"	"
22	Going	Lonnie R.	1943	1943	"
16	Gordon	Glen W.	"Feb 25, 1893"	"May 10, 1964"	"
16	Gordon	William R.	1854	1934	"
16	Gordon	Margaret E.	1870	1945	"
10	Griesel	Elizabeth	"	"? 8, 1876"	wife of Conrad
16	Griffith	Mary A.	"	"Jan 28, 1884 70y"	"
16	Griffith	Andrew	"	"Jan 29, 1872 73y"	native of Ireland

Cutler Cemetery

rw	Last name	First name	born	died	note
7	Hamilton	David L.	"Dec 25, 1843"	"Sep 15, 1920"	"
15	Hamilton	infant	"	"Oct 15, 1871 9d"	dau of D. L. & S. M.
15	Hamilton	Willie Howie	"	"Nov 21, 1876 2y 10m"	"
20	Hamilton	John T.	"Oct 23, 1839"	"May 31, 1862"	"CW, 81 Ill Inf."
20	Hamilton	"	"	"	mother of David
1	Hardy	Margaret	1876	1941	mother
1	Hardy	Joseph	1855	1931	father
1	Hardy	infant	"Dec 5, 1897"	"Dec 16, 1897"	son of Margaret & Joseph
1	Hardy	infant	"May 17, 1899"	"Dec 17, 1899"	son of Margaret & Joseph
3	Hardy	Wilber	"Jun 1, 1906"	"Jun 27, 1906"	"
13	Hardy	James	"Jul 7, 1850"	"Dec 18, 1928"	"
13	Hardy	Elizabeth	"Oct 24, 1853"	"Jun 28, 1946"	"
14	Hardy	Thomas	1883	1929	"
20	Harris	infant	"Jun 20, 1896"	"Jun 20, 1896"	child of W. E. & ?
23	Harris	Sarah E.	1862	1924	"
23	Harris	Albert	1858	1932	"
13	Harshaw	Sarah	"	"Sep 17, 1851 7y 9m 7d "	dau of J. M.
13	Harshaw	Thomas	"	"Sep 29, 1851 9m 19d"	son of M. M.
13	Harshaw	Howard G.	"	"May 15, 1865 8m 18d"	son of M. M.
13	Harshaw	Rev. Michael	"	"Aug 11, 1874 67y"	"
13	Harshaw	Margaret M.	"	"Oct 4, 1910 92y 6m 15d"	"
5	Henderson	William R.	1840	1920	"
5	Henderson	M. Martha	1874	1914	"
5	Henderson	James H.	1881	1945	"
5	Henderson	Samuel T.	1884	1945	"
16	Henderson	William	Oct 1810	"Apr 15, 1884"	"born in Bonburgh, Scotland"
16	Henderson	Sarah	"Sep 19, 1813"	"Feb 22, 1892"	"wife of Wm.; born in Kelso, Scotland"
16	Henderson	Mary	"May 10, 1845"	"Apr 10, 1914"	"
17	Henderson	Sadie	"Jun 6, 1872"	"Jun 5, 1915"	dau of W. E. & M. M.
17	Henderson	Maurice C.	"Sep 11, 1868"	"Sep 7, 1887"	son of W. E. & M. M.
18	Henderson	Robbie	"	"Jul 17, 1878 9m"	son of Wm. E. & Mary M.
4	Hill	Samuel	1866	1931	"
4	Hill	Elizabeth	1843	1908	"
21	Hill	Geneva	1878	1962	"
21	Hill	Dorris	1861	1951	"
21	Hill	Arnor L.	1900	1920	son of G. D. & Jennie L.
22	Hill	Witmore	1874	1932	"
22	Hill	Bertha	1882	1940	"
4	Hillyard	Effie E.	1911	"	"
4	Hillyard	Joseph E.	1907	1955	"
4	Hillyard	Betty Jean	"	"Dec 26, 1928"	dau of Joe & Effie
1	Hogue	P. F.	1816	1910	"
1	Hogue	Elizabeth	1818	1912	wife of P. F. mar. over 74 yrs
24	Holt	Yvette Carol	1944	1944	"
24	Holt	Agatha E.	"Jul 23, 1916"	"Oct 28, 1980"	"
24	Holt	Edgar A.	"Feb 8, 1924"	"	"
15	Hood	Anna M.	"Aug 12, 1818"	"Nov 16, 1856"	wife of R. S.
15	Hood	infant	"	"Dec 22, 1845"	son of R. S. & A. M.

Cutler Cemetery

rw	Last name	First name	born	died	note
15	Hood	Mary Anna	"Dec 16, 1853"	"Oct 8, 1854"	dau of R. S. & A. M.
15	Hood	Ruleff	"	"Jul 11, 1862 6w"	son of R. S. & D. F.
9	Huggins	Jennette E.	1870	1936	"
4	Hunter	Wm.	1862	1920	"also, stone reads, "son Herschell 1903"
10	Hunter	Helen	"Jun 21, 1876"	"Jul 14, 1879"	dau of Matthew & Mary
10	Hunter	Margaret	"Apr 17, 1867"	"Mar 25, 1874"	dau of Matthew & Mary
10	Hunter	Mary Erwin	"	"Jan 7, 1905 70y 8m"	wife of M.
10	Hunter	Matthew	"	"Jan 17, 1910 71y 6m"	"
10	Hunter	Anna E.	1864	1933	"
10	Hunter	Edward	1869	1946	"
10	Hunter	Margaret	1890	1961	"
16	Hunter	Archie W.	"Feb 10, 1841"	"Jun 20, 1912"	"
17	Hunter	Rebecca Jane	"	"Oct 15, 1855"	dau of James A. & Sarah
18	Hunter	James W.	"	"Mar 11, 1892 58y 3m 9d"	"
18	Hunter	Violet A.	"	"Sep 18, 1903 66y 5m 28d"	"
18	Hunter	John A.	"	"Feb 25, 1893 53y 11d"	"
6	Irwin	Harry	1876	1902	"
6	Irwin	Walter J.	1881	1918	"
6	Irwin	Fred	1879	1946	"
1	Jacoby	Donald Ray	1939	1940	"
16	Johnson	William J.	"	"Sep 9, 1891 13y 5m 28d"	"son of R. & S. "
16	Johnson	Sarah	"	"Sep 12, 1851 35y 4m"	wife of R.
16	Johnson	Robert T.	"	"Sep 12, 1851"	son of Robert T. & Sarah
18	Johnston	Elizabeth	"	"Jun 17, 1905 85y"	"
18	Johnston	Thomas	"	"Jan 11, 1887 75y 5m 6d"	hus of Elizabeth
7	Joiner	M. Bernal	1923	1924	"
7	Joiner	Charles Homer	"Jul 23, 1920"	"Oct 7, 1943"	"W2, Gm2c U.S. Navy"
7	Joiner	Florence E.	1900	"	"
7	Joiner	Charles	1896	1969	"
12	Jones	Edward	"Sep 1, 1821"	"Dec 22, 1872"	father
12	Jones	Mary B.	"Aug 30, 1840"	"Jan 28, 1918"	mother
1	Keen	Harriet	1855	1914	mother
3	Keene	Rodah	"	"	"
21	Keene	Luther	"	"	"
21	Keene	Frances Taylor	"Jun 29, 1847"	"Sep 18, 1925"	"
21	Keene	Howard	"Dec 9, 1853"	"Jul 22, 1912"	UMWA
21	Keene	Edward	1881	1942	"
21	Keene	Lee E.	"Oct 29, 1907"	"	"W2, Pvt. 356 Tech Sch Sq AAF "
21	Keene-Lodge	Lula B.	1886	"	"
2	Keicley	Lucrecia	"	"	"
2	Keicley	Wm.	"	"	"
2	Keigley	Ida	1879	1908	"
8	Kell	Mary Luella	"? 20, 18??"	"Sep 25, 188?"	daughter of J. T. & L. A.
2	Knop	Emma Bell	"Dec 7, 1869"	"Apr 26, 1935"	"
2	Knop	Edward	"Jun 20, 1876"	"Jan 14, 1963"	"
6	Lafferty	Ralph	"Mar 21, 1899"	"Jun 22, 1905"	"
6	Lafferty	Clarence	"Apr 28, 1869"	"May 3, 1954"	"
6	Lafferty	Violet	"Sep 8, 1872"	"Jun 22, 1954"	"
14	Mark	William H.	"Apr 10, 1827"	"Sep 12, 1863"	CW veteran

Cutler Cemetery

rw	Last name	First name	born	died	note
14	Mark	Jane	"	"Oct 25, 1857 27y 10m 14d"	wife of W. H.
14	Mark	infant	"	"Aug 21, 1856"	son of W. H. & Jane
14	Mark	Margaret J.	"Jan 10, 1855"	"Oct 22, 1855"	daughters of W. H. & Jane
15	Mark	Elizabeth	"Jan 9, 1831"	"Oct 28, 1871"	wife of James
15	Mark	Esther J.	"Apr 15, 1855"	"Sep 8, 1856"	daughters of James & Elizabeth
13	Martin	Kenneth Gail	1916	1936	"
13	Martin	Leona	1896	1972	"
13	Martin	Ira	1890	1970	"
3	Martyn	Nancy P.	1872	1954	mother
3	Martyn	John E.	1866	1930	father
4	Maynard	Annie Sprague	1875	1965	"
5	Maynard	John B.	1876	1956	"
18	Maynard	infant	"	1910	daughters of John & Annie
18	Maynard	Martha A.	"Nov 11, 1845"	"Oct 18, 1923"	"
18	Maynard	Solomon	"	"Dec 19, 1893 50y 1m 10d"	"
13	McAdams	Bertha	"Oct 17, 1879"	"Jun 3, 1974"	"
15	McCameron	Bill	1906	"	"
15	McCameron	Plo	1908	1973	"
2	McClellan	Mary L.	1848	1930	"
13	McCloskey	Margaret	"	"Apr 1, 1864 72y 3m 14d"	"
4	McClure	Arthur	1903	1918	son of Nettie Bird
4	McClure	John A.	"Apr 20, 1874"	"Jun 24, 1910"	"
7	McClure	Sarah M.	"Jul 3, 1850"	"Oct 5, 1905"	wife of David L. Hamilton
8	McClure	Hazel	"	"	daughters of A. T. & L. B.
11	McClure	Jane	1832	1912	"
11	McClure	Matthew J.	1830	1890	"
11	McClure	John F.	"	"Dec 9, 1878 19y 10m 22d"	"
12	McClure	Ida Leona	"	"Aug 1, 1872 4m 24d"	daughters of David W. & Sarah M.
12	McClure	David H.	"Feb 15, 1847"	"Sep 29, 1872"	"
12	McClure	Robert H.	1861	1928	"
12	McClure	Lydia A.	1882	1959	"
13	McClure	Harriet	"	"Sep 9, 1877 53y 6m 28d"	wife of Riley
13	McClure	Agnes Rebecca	"	"May 26, 1863 4y 1m 4d"	daughters of Riley & Mary
13	McClure	John Henry	"	"Oct 6, 1858 2y 2m 11d"	sons of Riley & Mary
14	McClure	Mary Ann	"	"Sep 22, 1875 65y 6m"	wife of Samuel
14	McClure	Mary Jane	"	"Dec 13, 1853 5y 10m 10d"	daughters of Samuel & Mary
14	McClure	infant	"	"	sons of Samuel & M. A.
14	McClure	William	"	"	sons of John & E.
14	McClure	Mary E.	"	"Jun 22, 1845 2y 10m"	daughters of D. S. & M. S.
14	McClure	William S.	"	"Jun 22, 1851 6y 8m 12d"	sons of D. S. & M. S.
14	McClure	John B.	"	"Sep 29, 1851 9y 8m 28d"	sons of D. S. & M. S.
14	McClure	D. S.	"	"Jan 14, 1891 78y 9m 16d"	"
14	McClure	Martha S.	"? 9, 1819"	"	wife of D. S.
14	McClure	William J.	"	"Dec 20, 1872 18y 6m 23d"	sons of John & Mary
14	McClure	Mary	"Sep 12, 1815"	"Feb 26, 1856"	wife of John
14	McClure	John	"Nov 14, 1814"	"Jan 29, 1856"	"
14	McClure	William E.	"	"	"
14	McClure	Mary M.	1840	1910	"
14	McClure	John	1835	1917	"

Cutler Cemetery

rw	Last name	First name	born	died	note
14	McClure	Samuel H.	"Jun 15, 1863"	"Jan 31, 1917"	"
15	McClure	Samuel	"	"Jan 11, 1880 73y 1m 11d"	"
15	McClure	A. L.	"Mar 2, 1838"	"Jan 28, 1902"	"
15	McClure	Mary J.	1842	1915	wife of A. L.
15	McClure	Lora E.	1865	1867	"
18	McClure	John H.	1845	1922	father
18	McClure	Agnes	"Jul 9, 1846"	"Aug 8, 1881"	wife of J. H.
18	McClure	Matthew	"May 27, 1819"	"Mar 16, 1889"	"
18	McClure	Thomas W.	"Oct 12, 1814"	"Oct 17, 1902"	"
18	McClure	infant	"	"Mar 18, 1870 1d"	dau of J. H. & Agnes
18	McClure	infant	"	"Oct 9, 187?"	son of James H. & Agnes
18	McClure	Martha J.	"	"Sep 11, 1880 10m 18d"	dau of J. H. & Agnes
18	McClure	infant	"Aug 3, 1881"	"Aug 29, 1881"	dau of J. H. & Agnes
18	McClure	Martha	"	"	dau of James & Agnes
19	McClure	Luther H.	"Aug 27, 1887"	"Apr 28, 1974"	father
19	McClure	Nellie M.	"Oct 31, 1889"	"Jan 17, 1924"	mother
22	McClure	Lydia M.	"May 21, 1886"	"Feb 25, 1920"	wife of Harry V.
22	McClure	Harry V.	"Mar 27, 1882"	"Aug 11, 1953"	"
22	McClure	Earl Clinton	"	"Feb 1, 1932"	"W1, Cook Co K 159 DB 327 Inf"
22	McClure	Lucy B	1857	1932	mother
22	McClure	Andrew T.	1858	1920	father
5	McConachie	Charles R.	1881	1964	"
5	McConachie	Rebecca J.	1854	1933	"
5	McConachie	E. C.	1843	"1916 "	"Born in Antrim, Ireland"
7	McConachie	Mary	"Jun 13, 1834"	"Apr 27, 1918"	"
7	McConachie	John	"May 20, 1833"	"Jan 11, 1916"	"
22	McIntyre	James H.	"Mar 21, 1889"	"Feb 12, 1920"	hus of Bertha; son of Alex & Martha
11	McIntyre	James C.	1866	1931	father
11	McIntyre	Nettie L.	1868	1936	mother
22	McIntyre	Otis F.	"Feb 8, 1895 "	"Oct 5, 1952"	"W1, Pvt. Sn Det 116 Inf 29 Div"
22	McIntyre	Martha	1861	1939	"
22	McIntyre	Alex	1858	1928	"
8	McKee	Susan	"Aug 28, 1829"	"Aug 27, 1907"	wife of Alex
8	McKee	Alexander	"Feb 28, 1827"	"Aug 10, 1886"	"
8	McKee	Mary M.	"	"Aug 21, 1855 8m 20d"	dau of Alex & Susanna
8	McKee	Cora B.	"	"Aug 2, 1873 2m"	dau of Alex & Susanna
8	McKee	Margaret	"	"Nov 2, 1873 12y 4m 26d"	dau of Alex & Susanna
5	McKinney	Mary	"Oct 17, 1896"	"Sep 14, 1901"	"
9	McKinney	Mary	"	"Oct 1, 1876"	"born in Antrim, Ireland"
9	McKinney	William	"	"Nov 23, 1888"	"born in Antrim, Ireland"
10	McKinney	infant	"	"Jan 21, 1884"	dau fo H. & C
10	McKinney	infant	"	"Aug 2, 1882"	son of H. & C.
10	McKinney	infant	"	"Aug 9, 1881"	son of H. & C.
10	McKinney	Hugh	1850	1897	"
10	McKinney	Catharine	1855	1925	"
13	McLaughlin	Leilanda	"	May 1864	dau of ? McLaughlin
13	McLaughlin	infant	"Nov 3, 1849"	"Nov 3, 1849"	son of Wm. & A. E. C.
19	McLaughlin	John	"	"Aug 22, 1871 35y"	"
19	McLaughlin	Nancy	"Mar 19, 1820"	"Jun 24, 1906"	"

Cutler Cemetery

rw	Last name	First name	born	died	note
2	McMichael	Maggie	"Jul 4, 1855"	"Nov 11, 1909"	"
19	McMichael	Nancy	1851	"Mar 15, 1875"	wife of James
10	McZuiston	Martha A.	"Jan 1, 1830"	"Mar 31, 1859"	wife of William R. Blair
3	Meyer	Mary E.	1864	1936	mother
3	Meyer	Edward W.	1862	1907	father
14	Milligan	Robert Clement	"Aug 25, 1939"	"Aug 25, 1939"	son of Kenneth & Faye
4	Mitchell	Allie J.	1877	1956	mother
4	Mitchell	James A.	1861	1919	father
24	Modglin	Letha H.	"Jan 9, 1898"	"Jul 13, 1972"	"
24	Modglin	Thomas H.	"Jul 19, 1886"	"Feb 26, 1922"	"
6	Monteith	C. E.	1885	1965	"
6	Monteith	Alice	1887	1959	"
6	Monteith	Hyacinth	"Oct 22, 1911"	"	"
11	Montgomery	William	1858	1909	"
11	Montgomery	David A.	1858	1909	"
16	Moore	H. Earl	"Jul 18, 1901"	"Jan 26, 1972"	father
16	Moore	Clara M.	"Jul 24, 1906"	"May 28, 1981"	mother
16	Moore	Billy Ray	"Nov 17, 1939"	"Dec 1, 1939"	son of H. Earl & Clara
2	Morgan	Abie E.	1876	1911	"
3	Morgan	Riley	"	63years	"
18	Munford	Nathan	"Jul 5, 1864"	"Apr 3, 1939"	"
18	Munford	Emma	"Nov 29, 1857"	"Feb 1, 1929"	"
18	Munford	John B.	"Oct 10, 1833"	"Oct 13, 1883"	"
18	Munford	Eliza A.	"Mar 3, 1843"	"Feb 23, 1869"	"
18	Munford	Mathew W.	"Jan 1, 1808"	"Jun 1, 1884"	"
8	Nannie	Cleland	"	"Nov 5, 1897 8y 3m 5d"	dan of E. & M.
1	Oldfield	Albert	1894	1925	"
1	Oldfield	Belle	1861	?	"
1	Oldfield	Ellis J.	1894	1925	"
1	Oliver	Harvey H.	1901	1926	"
1	Oliver	William Henry	1855	1925	"
1	Oliver	Amelia A.	1960	1925	"
22	Oncal	Mary J.	1859	1934	mother
22	Oncal	James R.	1855	1921	father
17	Osborne	Margaret S.	1878	1953	"
16	Osburn	Martha A.	"Mar 17, 1860"	"Jun 9, 1890"	"
23	Patrick	Pat Albert R.	1904	1973	"
10	Patterson	John	"	"Nov 27, 1877 32y 9m 20d"	"
1	Phillips	Seaburn	"Jul 1, 1904"	"Jul 21, 1905"	son of J. F. & M. A.
1	Phillips	Cecil	"Dec 29, 1902"	"Mar 8, 1906"	"
17	Pier	Jane	"	"Jul 7, 1866"	wife of Bearnu?
17	Pier	Jane E.	"	"Jul 24, 1868 16y 11m 27d"	dan of B. & Elizabeth
17	Pier	Rynier	"	"Nov 11, 1915 94y 8m 29d"	"
17	Pier	"	"	"Jun 20, 1895 70y"	wife of Rynier
18	Pier	Boscoe H.	"	"Mar 10, 1919 10y 8m 4d"	son of M. H. & W. E.
18	Pier	Margaret	"Jul 25, 1874"	"May 9, 1907"	wife of Wm. E.
2	Pargan	John D.	1874	1942	"
14	Preston	Ada Ann	"Nov 16, 1872"	"Aug 21, 1873"	dan of John & Nancy
14	Preston	Mary J.	"	"Aug 25, 1866 9m 1d"	dan of J. & N.

Cutler Cemetery

rw	Last name	First name	born	died	note
14	Preston	Margaret	"	"Oct 18, 1857 28y"	wife of John
14	Preston	Matthew R.	"	"Jun 18, 1852"	"
14	Preston	Elizabeth	"	"May 5, 1852 25y 1m"	"
14	Preston	Calvin	"	"Oct 28, 1883 16y 9m 16d"	"
14	Preston	Jennie	"	"May 21, 1888 24y 6m 10d"	"
14	Preston	Sarah Ellen	"	"Oct 22, 1875 28y 6m 9d"	wife of Charles
15	Preston	Jane T.	1869	1949	"
15	Preston	Amos H.	1862	1927	"
15	Preston	Grace V.	"Oct 16, 1891"	"Apr 3, 1894"	dau of A. H. & Jennie
3	Pugh	Gravil	1909	1911	"
3	Pugh	Floyd	"Jul 19, 1918"	"Nov 3, 1918"	"
3	Pugh	John S.	1865	1948	"
3	Pugh	Clara V.	1879	1958	"
16	Pursell	Christina	"	"Jan 1, 1867"	wife of H. M.
4	Ramsey	John	1855	1904	father
7	Ramsey	Anna M.	1889	1964	"
7	Ramsey	Howard C.	1886	1944	"
17	Ramsey	Nancy E.	1849	1928	"
17	Ramsey	R. L.	"	"	"CW, Co A 31 Inf."
17	Ramsey	Mary A.	"Apr 22, 1822"	"	"
17	Ramsey	William	"	"Dec 4, 1867 53y"	"
3	Richmond	Albert Y.	1874	1945	"
13	Richmond	John H.	"	"Jul 3, 1868 24d"	son of M. L. & M. H.
15	Richmond	"	"	"	infant children of A. Y. & Nora E.
15	Richmond	A. Y.	"Mar 3, 1833"	"Mar 7, 1917"	"
15	Richmond	Martha E.	"Apr 4, 1838"	"Mar 6, 1914"	wife of A. Y.
15	Richmond	John	"	"Apr ?, 1869"	"
15	Richmond	A. Y.	1846	1903	father
15	Richmond	Matthew S.	"	"Oct 24, 1851 51y 23d"	"
15	Richmond	Jenett	1802	1885	wife of M. S.
15	Richmond	Rachel	1850	1884	wife of A. Y.
15	Richmond	Jenett	1872	1874	dau of A. Y. & R. A.
16	Richmond	Ella	1858	1935	"
16	Richmond	Matthew J.	1856	1945	"
16	Richmond	Harold T.	1895	"	"
16	Richmond	children (3)	"	"	children of M. J. & Ella
24	Richmond	Rosabelle	"Dec 21, 1923"	"Dec 21, 1923"	dau of Harry & Laura
3	Richmond	Nora E.	1876	1935	"
5	Robison	Henry P.	1860	1944	"
5	Robison	Margaret A.	1869	1929	"
15	Roderick	Rachel Agnes	1868	1952	"
6	Rosendohl	infant	"	1938	son of Kenneth & Maurine
9	Schell	Mary J.	"Feb 5, 1869"	"Jun 23, 1934"	"
6	Shaw	Samuel T.	"May 6, 1880"	"Jul 11, 1960"	"
7	Shaw	Benwick	"Aug 15, 1847"	"Apr 21, 1918"	father
7	Shaw	Margarite	"Jan 19, 1850"	"Aug 5, 1930"	mother
9	Shaw	Thomas	"	"Dec 29, 1911 90y"	"
9	Shaw	Martha	"	"Mar 6, 1900 83y"	wife of Thomas

Cutler Cemetery

rw	Last name	First name	born	died	note
9	Shaw	Sarah Jane	"Jun 26, 1857"	"Apr 10, 1912"	dau of T. & M.
9	Shaw	James C.	"Feb 21, 1855"	"Feb 2, 1933"	"
9	Shaw	Daniel A.	"	"Dec 3, 1866 2y 3m 5d"	"
9	Shaw	Mary M.	"	"Aug 8, 1862 9m 5d"	"
9	Shaw	Deane?	"	"	"dau of T. & M."
9	Shaw	Thomas	"	"Jun 8, 1857 34y"	"
9	Shaw	Thomas	"	"Nov 16, 1884 27y"	"
10	Shaw	—	"Aug 10, 1876"	"Oct 12, 1876"	dau of M. E. & ?
1	Slade	Guy	"	"	"
1	Slade	Artie W.	"Jul 23, 1883"	"Jan 7, 1943"	father
23	Slade	Beecher	"	"	"
14	Smiley	Mary J.	1835	1921	mother
14	Smiley	Robert	1824	1863	father
14	Smiley	Elizabeth	1857	1877	sister
14	Smiley	Effie Leola	"	"	infant son of Wm. & Cora
14	Smiley	Eva L.	1893	"	"
14	Smiley	Mary Florence	1885	1960	"
14	Smiley	Cora A.	1864	1935	"
14	Smiley	William	1856	1932	"
5	Smith	Maggie L.	"Aug 17, 1855"	"Jun 15, 1889"	wife of J. W.
11	Smith	George T.	1916	1927	"
11	Smith	C. Luther	1884	1952	"
11	Smith	Lydia G.	1892	1974	"
11	Smith	Armour	1886	1959	"
11	Smith	Edna A.	1885	1932	"
7	Snyth	William A.	"Dec 7, 1893"	"May 31, 1951"	"W1, Pvt. 306 Field Bnt Sq QMC"
8	Snyth	William J.	"May 9, 1864"	"Feb 22, 1929"	"
8	Snyth	Jennie	"May 26, 1868"	"Nov 24, 1943"	"
8	Snyth	William Andrew	1893	1951	"
8	Snyth	John Joseph	1890	1970	"
3	Snodgrass	Martin L.	"May 7, 1871"	"Nov 27, 1937"	father
3	Snodgrass	Mary J.	"Nov 2, 1870"	"Jul 2, 1959"	mother
3	Snodgrass	John T.	"Nov 3, 1909"	"May 17, 1937"	son
3	Snodgrass	Martin H.	"Dec 8, 1905"	"Feb 21, 1931"	son
3	Snodgrass	—	"Dec 21, 1898"	"Feb 4, 1899"	son of Martin & Mary
5	Soper	Dyer	"	"Feb 23, 1929"	"CW, Cook 33 Inf."
5	Soper	—	"Jun 9, 1903"	"Oct 10, 1911"	"
5	Soper	Ruby	"Jul 4, 1884"	"Feb 21, 1910"	"
5	Soper	Anna	"	"Oct 3, 1904 3m 2d"	dau of ?
9	Soper	Amanda	1893	1929	"
9	Soper	Ethel L.	1907	"	"
9	Soper	Omar	1890	1968	"
22	Soper	Catherine	1900	1959	"
22	Soper	Robert	1896	1932	"
23	Soper	Dorothy J.	"Dec 21, 1912"	"Mar 18, 1934"	"
23	Soper	Edna M.	1884	1970	"
23	Soper	Herman	1887	1937	"
23	Soper	Andrew	1860	1937	"
23	Soper	Ella	1861	1950	"

Cutler Cemetery

rw	Last name	First name	born	died	note
4	Sprague	Ida M.	"Sep 1, 1881"	"Nov 8, 1903"	wife of Thomas
4	Sprague	Eleanor	"Nov 18, 1903"	"Nov 24, 1923"	dau of Thomas & Ida
4	Sprague	Bula B.	"Feb 15, 1884"	"Nov 8, 1905"	wife of Thomas
4	Sprague	infant	"	"Dec 11, 1914"	son of Thomas & Olive
4	Sprague	Olive M.	1874	1952	wife of Thomas
4	Sprague	Thomas	1877	1954	"
4	Sprague	Frank	1886	1964	"married Jun 9, 1909"
4	Sprague	Jessie	1889	1978	wife of Frank
5	Sprague	Averill	1850	1928	"
5	Sprague	Mary A.	1854	1932	"
5	Sprague	Mary	"Jan 22, 1884"	"Sep 24, 1901"	"
5	Sprague	Archie	"Apr __, 1888"	"Dec 12, 1900"	"
12	Stewart	Ada M.	"	"Mar 26, 1892 17y 11m 27d"	dau of Samuel & Elizabeth
3	Sterner	Calvin E.	"	"	"
3	Sterner	Anna B.	"	"	"
2	Stevenson	Gertie J.	1886	1972	"
2	Stevenson	John A.	1882	1967	"
2	Stevenson	infant	"	1917	dau Gertie Stevenson
2	Stevenson	infant	"	1909	son John Stevenson
6	Stevenson	Robert T.	1875	1953	"
6	Stevenson	Mary J.	1855	1942	mother
6	Stevenson	Thomas	1846	1926	father
8	Stevenson	David	"Feb 5, 1860"	"Sep 9, 1945"	father
8	Stevenson	Rose	"Feb 14, 1867"	"Jan 2, 1937"	mother
8	Stevenson	William B.	"Jul 25, 1892"	"Oct 24, 1900"	"
10	Stevenson	W. A.	1853	1907	"
11	Stevenson	James A.	1848	1934	"
11	Stevenson	Mary E.	1857	1905	"
12	Stevenson	Margaret	"	"Oct 1, 1848 23y"	wife of David
14	Stevenson	Mary E.	"	"? 15, 1883 32y 1m"	wife of J. A.
17	Stevenson	John A.	"	"	"CW, 31 Ill Inf"
6	Stevenson	Clinton B.	"	"Dec 11, 1928"	"W1, PFC, Co F 16 Inf. 1 Div"
11	Stewart	Sarah A.	"	"Dec 14, 1900 23y 7m 21d"	dau of Samuel & Elizabeth
12	Stewart	William	"	"Jan 31, 1855"	"
12	Stewart	Mary	"	"Nov 23, 1851"	wife of John
12	Stewart	infant	"	"Dec 15, 1851, 15w"	"
12	Stewart	Flora D.	"	"Dec 9, 1895 16y 3m 27d"	dau of Samuel & Elizabeth
12	Stewart	John E.	"	"Aug 11, 1897 12y 11m 10d"	son of Samuel & Elizabeth
12	Stewart	Samuel	"	"Jan 16, 1898 51y 8m 18d"	"
12	Stewart	Elizabeth	"	"Mar 22, 1924 71y 5m 18d"	wife of Samuel
2	Stout	Cleo T.	"Feb 28, 1907"	"Apr 13, 1976"	"
9	Stout	George W.	1857	1936	"
9	Stout	Nancy M.	1862	1940	"
9	Stout	Charley	1885	1958	brother
9	Stout	Mrytle	1890	"1961"	sister
20	Stout	Richard	"Sep 5, 1905"	"Feb 19, 1906"	son of J. H. & L. B.
20	Stout	infant	"Aug 24, 1911"	"Aug 24, 1911"	dau of J. H. & L. B.
26	Stout	Raymond L.	1904	1924	"
1	Taylor	Lacy	"Jan 21, 1885"	"Feb 9, 1931"	"

Cutler Cemetery

rw	Last name	First name	born	died	note
2	Taylor	Lucille M.	"Oct 29, 1918"	"	"
2	Taylor	Louis	"Nov 16, 1919"	"	"Married May 16, 1936"
3	Taylor	Alice	"Sep 23, 1867"	"Mar 23, 1939"	"
3	Taylor	John Thomas	"Aug 13, 1892"	"Dec 11, 1955"	"W1, Pvt. Co K Ill. Inf."
3	Taylor	Larence E.	"	"	"
3	Taylor	Alfred A.	"	"	"
21	Taylor	Cecil	"Dec 13, 1909"	"Jan 5, 1977"	"
21	Taylor	Bertha M.	"Aug 17, 1913"	"	"
21	Taylor	Lucy W.	"Dec 4, 1941"	"	"
21	Taylor	Jimmie W.	"Jan 14, 1942"	"Mar 22, 1964"	"
23	Taylor	William H.	"Jan 2, 1889"	"Apr 1, 1949"	"W1, Pvt. QMC"
15	Telford	Robert T.	"	"Apr 1, 1910 86y"	"
15	Telford	Sarah	"	"Dec 9, 1896 71y"	wife of Robert T.
15	Telford	Sarah A.	"	"Nov 26, 1868 3y 11m 5d"	dan of R. T. & A.
15	Telford	infant	"	"Aug 23, 1863"	son of R. & S.
15	Telford	infant	"	"May 8, 1859"	dan of R. & S.
5	Thompson	Elizabeth	"Nov 4, 1841"	"Feb 2, 1889"	"
5	Thompson	Frank	"	"Jun 9, 1906 66y"	"
5	Thompson	Jane	"Dec 1, 1874"	"Oct 8, 1906"	"
16	Thomson	James	"Sep 15, 1815"	"Jun 14, 1897"	"born in Kelsco, Scotland"
23	Throop	Ora L.	"Jan 3, 1898"	"Jul 13, 1947"	"
17	Tolbert	Mary E.	"Jul 18, 1855"	"Sep 17, 1908"	wife of A. J.
8	VanBrunt	Jimmie	"	"Jan 11, 1881 12y 2m 6d"	son of J. W. & T. M.
19	Wendell	Rex B.	"Jul 11, 1897"	"Dec 22, 1980"	W1 & W2 U.S. Army
12	White	Howard	1888	1935	"
12	White	Thresa M.	1890	1969	"
13	White	William Thomas	"Jan 14, 1853"	"May 4, 1915"	"
13	White	Sarah J.	"Oct 3, 1852"	"Jul 16, 1923"	wife of William Thomas
1	Wilson	Frances G.	1891	1967	"
1	Wilson	Robert F.	1847	1925	"
1	Wilson	Sarah M.	1849	1934	"
5	Wilson	Mary A.	"May 29, 1848"	"Aug 5, 1925"	"
5	Wilson	John A.	"Jan 8, 1845"	"Nov 12, 1935"	"CW, Co C 81 Ill. Vol. Inf."
5	Wilson	Zach	"Sep 28, 1887"	"Apr 27, 1967"	son of John & Manda
12	Wilson	Ed.	"Jun 5, 1872"	"Dec 13, 1921"	"
12	Wilson	Sarah Jane	"	"Sep 27, 1878"	dan of L. A. & M.
14	Wilson	Andrew E.	"	"Apr 13, 1855 37y"	"
5	Wise	Lois N.	"Nov 10, 1915"	"Apr 8, 1937"	"
5	Wise	Clarence R.	"Jun 9, 1910"	"May 4, 1944"	"
9	Young	Robert	"	"Dec 15, 1882 65y"	"
9	Young	Margaret	"Aug 17, 1833"	"Jul 12, 1917"	"
9	Young	Robert	"	"	"
3	"	Porter W.	"	"	"
3	"	Mary A.	"	"	"
5	"	infant	"Nov 24, 1898"	"Dec 2, 1908"	son of Robt.
6	"	infant	"	"Aug 6, 1907"	daughter
8	"	infant	"	"Oct 6, 1898 13d"	son of R. & M.
16	"	infant	"	"Jul 14, 1894"	son of M. J. & M. A. Ervin

Cutler Cemetery

rw	Last name	First name	born	died	note
21	"	Meba Nadine	"Mar 9, 1926"	"Aug 16, 1926"	"
21	"	Glenda Carol	"Feb 26, 1935"	"Mar 30, 1939"	"

Cutler Cemetery New Section 1

Last name	First Name	born	died	note
Adams	Albert R.	1909	1971	"
Adams	Lydia A.	1916	"	"
Armstrong	Rosco A.	"May 20, 1911"	"	"married May 20, 1934"
Armstrong	Lillian M.	"Nov 15, 1912"	"	"
Armstrong	Thomas A.	"Nov 27, 1877"	"May 1, 1976"	"
Armstrong	Maggie E.	"Nov 22, 1979"	"Dec 2, 1964"	"
Baker	Dannette Lee	"Mar 26, 1967"	"Mar 26, 1967"	dan of Daniel & Jeanette
Barwell	J. Clifford	1902	1961	"
Barwell	Mamie	1896	1990	"
Bergfeld	Oren James	"Nov 15, 1941"	"Jun 6, 1948"	"
Bergfeld	Mona D.	1906	"	"
Bergfeld	Frederick R.	1906	1960	"
Bigham	Myrtle M.	"Jan 11, 1903"	"	"
Bigham	D. Cecil	"Aug 2, 1898"	"Aug 22, 1981"	"
Bigham	Myrtle May	"Jan 11, 1903"	"May 12, 1992"	wife of Cecil
Bird	Lawrence	1896	1972	"
Bird	Blanche	1897	"	"
Black	Joseph A.	1899	1966	"
Bowen	Rose	1904	1952	"
Bowen	Robert	1891	1971	"
Bradley	Fred	1883	1971	"
Bradley	Mabel	1884	1972	"
Brown	Ralph Hadden	"Nov 5, 1897"	"Jan 13, 1959"	"W1, STU Army TNG Corps"
Brown	Margaret Genevieve	"Feb 9, 1897"	"Mar 13, 1991"	"
Brown	Kelly Ann	"	"Nov 17, 1966"	"dan of Bob & Martha "
Browning	Roxana	1891	1978	"
Browning	Clifton A.	1882	1951	"
Burke	Lydia A.	1872	1952	"
Carter	Thomas	"Nov 22, 1877"	"May 3, 1941"	"
Carter	Bertha M.	"Feb 22, 1890"	"Nov 24, 1950"	[Hood]
Carter	Etta	1874	1953	mother
Carter	Beverly E.	"Apr 12, 1905"	"Dec 29, 1952"	"son; W2, CPL 874 School SQ AAP"
Chappell	William	1875	1953	"
Chappell	Mary	1880	1947	"
Cleland	Fred A.	"May 12, 1885"	"Feb 7, 1975"	"
Cleland	Ila Inez	"Dec 21, 1887"	"Oct 10, 1952"	"
Cofer	Laura L.	1910	"	"
Cofer	Roscoe H.	1906	1950	"
Cofer	Laura	1910	"	"
Cofer	John	1905	1985	"
Craig	Julia A.	1895	1958	wife of James

Cutler Cemetery
New Section 1

Last name	First Name	born	died	note
Craig	James R.	1874	1949	"Dad; married Dec 21, 1913"
Craig	James Nelson	"Jun 7, 1918"	"Dec 12, 16, 1984"	DAD
Craig	Wanda E.	"Nov 8, 1925"	"	"
Craig	Wilma June Easter	1945	1990	dau James & Wanda
Craig	infant	"	"	James & Wanda
Craig	William H.	"Jan 22, 1866"	"Dec 14, 1956"	"
Dahlhoff	Ethel	1902	"	"
Dahlhoff	George E.	1893	1946	"
Dickey	Margaret E.	"Aug 6, 1906"	"Jan 9, 1980"	dau of Henry & Anna Dickey
Eaton	Barton	"Jan 18, 1889"	"Aug 7, 1964"	"W1, Cook Co F 163 Inf"
Eldridge	Spencer	"Feb 14, 1888"	"May 31, 1966"	"
Eldridge	Ada W.	"Jan 4, 1888"	"Feb 16, 1957"	"
Ellenberg	Howard	"	"	"
Ellenbert	Larry Dale	"Oct 18, 1950"	"May 20, 1977"	"VN, Sp. 4, U.S. Army"
Ellenbert	Lucille M.	"	"Jan 12, 1991 72y"	"
Falletta	Samuel L.	1921	1967	"W2, PFC Co. M 126 Inf"
Ferguson	Garland W.	"Aug 23, 1934"	"Sep 25, 1988"	"
Freeman	Kathryn R.	"Sep 17, 1896"	"Jul 6, 1964"	"
Freeman	George E.	"Aug 3, 1892"	"Dec 3, 1950"	"
Gemmill	Jessie Marie	1896	1970	"
Gemmill	Nettie B.	1875	1970	"
Gemmill	Charles Edward	1870	1952	"
Gemmill	Ethel E.	1893	1975	"
Gemmill	F. Ralph	1893	1971	"
Gibbs	Philip L.	1884	1951	"
Gillis	Nona E.	"Nov 4, 1889"	"Jul 11, 1956"	"
Gillis	Frank W.	"Sep 20, 1887"	"Nov 1, 1942"	"
Glass	Milhus	"Jan 15, 1899"	"Jul 3, 1976"	"Shorty"
Glass	Ethel	"Oct 21, 1905"	"Apr 3, 1991"	"
Hamilton	Edward T.	1925	1945	"
Hamilton	Minnie F.	1885	1979	"
Hamilton	Albert J.	1884	1956	"
Henderson	Elizabeth	1870	1950	"
Henson	Henry E.	"May 23, 1879"	"Jun 4, 1960"	"
Henson	Emma	"Aug 27, 1883"	"Sep 8, 1964"	"
Henson	Alma L.	1921	1949	"
Hepp	Phillip	"Oct 28, 1927"	"Oct 17, 1984"	"Married Nov 11, 1947"
Hepp	Mary L.	"Oct 17, 1929"	"	"
Higgerson	Alice E.	"Jan 12, 1892"	"Dec 30, 1988"	"
Higgerson	Henry A.	Oct 1887	"Jul 31, 1943"	"
Higgerson	Clarence H.	1882	1946	"
Huggins	Nellie	"Aug 29, _37"	"Nov 21, _49"	"
Huggins	Virgil E.	"Mar 17, 1958"	"May 23, 1980"	husband
Jacoby	George A.	1887	"	"
Jacoby	Mary E.	1882	1954	"
Jennings	Billy E.	"Jun 13, 1940"	"Jul 5, 1963"	son
Jennings	Lavanna B.	"Sep 4, 1914"	"	mother
Jennings	Albert M.	"Feb 2, 1913"	"	father

**Cutler Cemetery
New Section 1**

Last name	First Name	born	died	note
Keller	Norman Charles	1925	1979	"
Keller	Berta Lea	1927	1963	wife of Norman
Keller	Ethel L.	"Aug 14, 1896"	"Apr 27, 1985"	"
Keller	Willard A.	"Aug 1, 1896"	"Jan 23, 1965"	"married May 7, 1919"
Kraft	Bertha	1889	1964	"
Kraft	David	1880	1950	"
Lewis	Joseph	1896	1956	"
Lewis	Laura	1897	1973	"
Lively	Charles	"Jul 12, 1895"	"Oct 2, 1965"	"W1, PFC 313 MBL LDY Unit OMC"
Liverly	Henry	1893	1949	"W1, Pvt. 345 Inf. 87 Div"
Livery	Martha	1907	"	"
Mann	Anna Kirwan	1875	1950	"
Mann	Robert Clifton	1868	1951	"
Marwell	Alice	1907	1989	dau of Maggie & Brison
McConachie	Joseph S.	1878	1951	"
McConachie	Nancy H.	1879	1953	"
Meyer	Charles H.	"Mar 28, 1888"	"Jan 29, 1972"	"
Meyers	Bessie M.	"May 14, 1892"	"Nov 4, 1965"	"
Milligan	Mary K	"Aug 13, 1911"	"Oct 3, 1971"	"
Milligan	Wesley	"Jan 24, 1904"	"Jan 1, 1957"	"
Milligan	Arthur C.	1883	1954	"
Milligan	Edna F.	1892	1967	"
Minton	Lola L.	1907	1953	"
Noragan	Ricky Joe	1957	1966	"
Morgan	William E.	1905	1971	"
Morgan	Helen	1911	1976	"
Morgan	Nina	"Feb 27, 1909"	"Mar 21, 1966"	"
Morgan	James H.	"Mar 10, 1899"	"Feb 24, 1963"	"
Norton	Helen Jane	1912	"	"
Norton	James Harlan	1910	1051	"
Norton	Jamie Lynn	1957	1957	"
Norton	Lester R.	1896	1954	"
Norton	Lessie E.	1899	1963	"
O'Neal	Leslie J.	1890	1951	"
Olliver	Harden T.	1890	1987	"
Patterson	George	1874	1945	"
Patterson	Raymond	1903	1951	"
Patterson	Wesley M.	"Aug 17, 1905"	"Jan 6, 1974"	"
Patterson	Patrick M.	"Oct 1, 1970"	"May 27, 1987"	"Mike"
Peak	Richard A.	Jan 1902	"	"
Peak	Virginia O.	"Feb 16, 1905"	"Jul 15, 1981"	"
Popejoy	Rollie	1904	1975	"married Dec 24, 1934"
Popejoy	Valada	1911	1970	"
Pugh	E. Lorene	1894	1945	mother
Pugh	Andrew	1892	1969	father
Rainwater	Amos	"Jul 7, 1909"	"Mar 17, 1967"	"
Rednour	Margaret M.	1910	1989	"
Rednour	Ora E.	"Apr 14, 1893"	"Jan 9, 1975"	"W1, Pvt. U.S. Army"

**Cutler Cemetery
New Section 1**

Last name	First Name	born	died	note
Rednour	Berniece M.	1932	1990	"
Rednour	Ora Keith	1926	1948	"
Rednour	Dora L.	1908	1956	"
Rednour	Bert E.	1905	1979	"
Rednour	infants	"	"1928, 1925"	son & dau of Bert & Dora
Rednour	Betty M.	"Nov 15, 1888"	"Jun 2, 1958"	"
Rednour	Arthur E.	"May 29, 1884"	"Jun 24, 1946"	"
Rednour	George T.	1909	1977	father
Rednour	Daisy	1888	1961	mother
Rednour	Theodore	1883	1959	"
Richmond	Tom N.	"Mar 17, 1910"	"	"married Jul, 1938"
Richmond	Phyllis G.	"Sep 30, 1916"	"	"
Richmond	Tommy T. N. Jr.	"Sep 14, 1945"	"Dec 30, 1953"	"
Richmond	Maggie E.	1879	1965	"
Richmond	A. Brison	1870	1949	"
Rieckenberg	Everette D. W.	"Sep 5, 1912"	"Mar 3, 1990"	"
Rieckenbert	Evelyn W.	"May 11, 1915"	"	"
Roan	Harry R.	1902	1968	"
Robinson	Flora A.	1883	1949	"
Robinson Breda	Irene	"Mar 10, 1911"	"Dec 13, 1982"	"
Rule	Earl B.	1898	1974	"married Dec 22, 1923"
Rule	Alice M.	1902	1985	"
Schmidt	Frankie Tom	"Aug 5, 1932"	"Sep 13, 1946"	"
Schmidt	Edward	1897	1958	"
Schmidt	Gertude	1900	1982	"
Schulz	John A.	1906	"	"
Schulz	Harriet	1908	1946	"
Simmons	Pearl W.	1880	1950	"
Simmons	Mable	1890	1969	wife of Fred A. Willis
Smith	Arthur L.	1883	1963	"
Smith	Novella Ann	1937	1958	mother and children died in a house fire in Cutler
Smith	Bruce Allen	1954	1958	"
Smith	Tommy Dale	1956	1958	"
Smith	Earl Gene	1957	1958	"
Snyth	Bleva A.	"Feb 5, 1907"	"Jan 17, 1977"	"
Snyth	Olen E.	"Aug 25, 1905"	"Jul 17, 1947"	"
Snyth	Blanche	"Sep 9, 1907"	"Jun 27, 1982"	"
Snyth	Erna W.	"Aug 8, 1913"	"Nov 23, 1988"	"
Snyth	Allen D.	"Mar 20, 1910"	"Mar 9, 1968"	"
Stanton	Mae K.	1893	1963	"
Stevenson	Walter S.	"Oct 6, 1879"	"Dec 10, 1945"	"
Stevenson	Elizabeth J.	1877	1959	"
Stevenson	Libbie L.	"Jul 18, 1886"	"Mar 13, 1959"	"
Strong	Sarah Jane	1880	1948	"
Taylor	Mary A.	"	"	"
Taylor	Janes A.	"	"	"
Taylor	John W.	"Sep 20, 1907"	"Oct 15, 1969"	"

**Cutler Cemetery
New Section 1**

Last name	First Name	born	died	note
Taylor	Ida M.	"Nov 27, 1909"	"May 23, 1978"	"
Taylor	James	"	"	"
Taylor	Gertie	"	"	"
Temple	Lawrence	"Sep 23, 1897"	"Jan 17, 1975"	"
Temple	Katie P.	"Aug 18, 1902"	"May 4, 1974"	"
Throop	Curtis Paul	"Feb 23, 1942"	"Nov 12, 1943"	"
Throop	Ralph B.	"Apr 23, 1918"	"Apr 12, 1971"	"W2, PFC, Co. K 347 Inf."
Throop	Gladys V.	"Aug 14, 1921"	"Apr 23, 1974"	"
Upton	Connie	1894	1987	"
Upton	Clayton A.	1891	1951	"
Vickery	John W.	"Mar 27, 1910"	"Aug 28, 1966"	"married Jan 8, 1932"
Vickery	Nadine	"May 25, 1918"	"Sep 26, 1962"	"
Wasson	Bernard	1909	1965	son
Wasson	James	1872	1963	father
Wasson	Maggie	1876	1960	mother
Wilson	Helen M.	1890	1974	"
Wilson	William G.	1888	1946	"
Wilson	James	"Jan 26, 1886"	"Sep 21, 1960"	father of Evelyn Rieckenberg
Young	Henry L.	1905	"	"
Young	Rosa M.	1904	1947	"

**Cutler Cemetery
New Section, 2**

Last name	First name	Born	Died	note
Armstrong	Lois	1913	"	"
Armstrong	Lester	1905	1970	"
Bailey	Kiroy	"Jan 10, 1924"	"Jan 22, 1968"	"married Jul 27, 1946"
Bailey	Henerietta	"Mar 19, 1928"	"	"
Baker	Harry D.	"	"Nov 9, 1990"	"
Bauersach	Alice L.	"Dec 26, 1907"	"	"
Bauersach	Rudolph J.	"Sep 7, 1903"	"Jan 26, 1970"	"married Jun 16, 1935"
Beckett	Jessie W.	"Sep 5, 1914"	"Jan 22, 1968"	"
Beckett	Jessie Lee	"Jul 4, 1940"	"Apr 18, 1973"	"
Behnken	Lela G.	1914	1969	"
Behnken	Louis H.	1912	1969	"
Beimart	Roy H.	"Feb 9, 1901"	"Apr 12, 1970"	"
Beimart	Iona M.	"Jan 22, 1905"	"Sep 18, 1077"	"
Bennington	Mark E.	"Sep 8, 1952"	"Jul 27, 1973"	"
Bierman	Robert	"Oct 23, 1940"	"Dec 9, 1979"	"
Bierman	Jennie	"	"	"
Bighan	Laura E.	"Feb 25, 1894"	"Oct 4, 1970"	"
Bighan	Harry E.	"Feb 14, 1877"	"Jun 17, 1957"	"
Bighan	E. Frank	"Sep 23, 1880"	"Aug 14, 1973"	"
Bighan	Julia A.	"May 20, 1888"	"May 24, 1968"	"
Bighan	Bessie	"Aug 12, 1908"	"	"

**Cutler Cemetery
New Section, 2**

Last name	First name	Born	Died	note
Bigham	Arnes C.	"Nov 15, 1901"	"Nov 25, 1982"	"
Bigham	Dorothy M	"May 29, 1924"	"Dec 29, 1987"	"
Bigham	Walter L.	"Aug 28, 1915"	"	"married Dec 24, 1939"
Bixby	L. Marie	"Jan 18, 1926"	"	"
Bixby	Russell W.	"Jan 25, 1918"	"Jan 12, 1982"	"
Blair	Floy D.	1905	"	"
Blair	George	1908	"	"
Blair	Ruth M.	"Nov 28, 1904"	"Dec 11, 1982"	"
Bockhorn	Carroll Dean	1936	1974	"married Apr 7, 1959"
Bockhorn	Jeanette	1943	"	"
Bollman	Cleta M.	"Sep 30, 1928"	"	"
Bollman	Clemens	"Feb 21, 1920"	"Feb 11, 1989"	"W2 & Kor, SSgt. U.S. Air Force"
Bradley	Bessie A.	"Jan 25, 1921"	"Mar 1, 1983"	"
Bradley	John B.	"Nov 20, 1910"	"May 11, 1983"	"
Brandhorst	Glenna Renea	"Jul 16, 1961"	"Jul 17, 1961"	"
Brandhorst	Neva B.	1922A	1955	"
Brandhorst	Glenn D.	1925	"	"
Brawley	Bessie J.	1912	1987	"
Brawley	Thornton E.	1907	1970	"
Brawley	Wilford Patrick	"May 30, 1984"	"Oct 27, 1985"	"
Brawley	Truman Everett Jr.	1951	1971	"
Brown	Edna G.	"Jan 31, 1901"	"	"
Brown	Glenn C.	"Aug 3, 1901"	"Dec 9, 1971"	"
Brown	Elizabeth	"Feb 1, 1912"	"	"
Brown	Carl E.	"Aug 8, 1909"	"Jul 14, 1986"	"
Brown	Agnes	1885	1966	"
Brown	Harvey	1885	1981	"
Brown	Leona M.	1916	1989	"
Brown	Kenneth W.	1909	1983	"
Brown	Jane Mae	1901	1987	"
Brown	John A.	1894	1982	"
Byrd	Edward Dale	"Oct 2, 1921"	"Jun 4, 1986"	"W2, PFC U.S. Army"
Byrd	Mark Edward	1957	1957	"
Byrd	Ernestine	"Oct 31, 1926"	"	"
Byrd	Bonnie	"Feb 22, 1925"	"Apr 10, 1990"	"
Caby	Paul	"Mar 9, 1910"	"	"
Caby	Lou	"Mar 7, 1914"	"Dec 14, 1965"	"
Caby	Billy Ray	"Nov 1, 1946"	"Jul 9, 1966"	"VN, PFC U.S. Marine Corps"
Caby	Curtis M.	"May 8, 19313"	"Apr 2, 1975"	"
Caby	W. Jewel	"Oct 1, 1913"	"	"
Caby	Hilda M.	1923	"	"
Caby	Van Keith	1918	1969	"W2, PFC U.S. Army"
Caby	Veda	"Jan 1, 1909"	"Oct 22, 1978"	"
Caby	Homer	"Apr 22, 1906"	"Apr 23, 1972"	"
Carrothers	Edith	1912	"	"
Carrothers	Gilbert	1911	"	"married Sep 2, 1933"
Carter	Ralph E.	"Aug 30, 1909"	"Oct 1, 1984"	"

Cutler Cemetery
New Section, 2

Last name	First name	Born	Died	note
Carter	Bertie A.	"May 19, 1916"	"	"
Church	Nellie	"	"	"
Church	Floyd Everette	"Nov 4, 1933"	"Sep 15, 1988"	"Kor, PFC U.S. Army"
Church	M. Anna	"May 22, 1912"	"Sep 10, 1987"	"
Church	Dewey E.	"Jan 23, 1901"	"Jun 2, 1984"	"married Aug 12, 1929"
Church	Albert W.	"Mar 7, 1980"	"Mar 9, 1980"	"
Cofer	Betty	"Aug 12, 1933"	"	"
Cofer	Jimmie L.	"Feb 3, 1933"	"Aug 5, 1979"	"married Mar 1, 1952"
Conway	Lorene	"Aug 20, 1918"	"	"
Conway	John D.	"Sep 2, 1913"	"Aug 13, 1980"	"
Conway	Lorene	"Aug 20, 1918"	"	"
Conway	John D.	"Sep 2, 1913"	"Aug 13, 1980"	"
Conway	James Randall	"Oct 3, 1977"	"Feb 6, 1978"	"Jamie" son of Jessie & Denise
Crow	Carl W.	"Jan 30, 1914"	"May 14, 1966"	"
Davis	Barbara Lee	"Jun 2, 1958"	"Jun 14, 1977"	[Thema] mother of Shane
Direcks	Opal	"Dec 2, 1893"	"Mar 1, 1956"	"
Dishon	Richard Leon	1931	1968	"
Dishon	Grace M.	1882	1978	"
Dunn	Normagene	"Jul 12, 1923"	"Jul 29, 1984"	"
Dunn	Leldon O.	"Aug 2, 1922"	"	"married Mar 15, 1946"
Eaton	Esther V.	1927	1985	"Hedy"
Eaton	Walter James	"May 23, 1896"	"Jan 6, 1968"	"W1, Sgt. Co C 37 Inf."
Eaton	Nettie E.	"May 5, 1902"	"Feb 9, 1986"	"
Eaton	Russell James	"Oct 18, 1927"	"Aug 1, 1955"	"W2, SI USMR"
Eaton	Sherlin P.	"Dec 17, 1921"	"Aug 11, 1960"	"W2, TEC 4 U.S. Army"
Eaton	Ryburn M.	"Apr 28, 1914"	"Dec 29, 1984"	"
Eaton	Cecile F.	"Jul 29, 1921"	"	"married Jun 28, 1937"
Ehlers	Tina Rae	1962	1963	"
Eldridge	Helen Moragn	"Sep 25, 1926"	"	"
Bailing	Elizabeth Mary	1899	"	dau of Louis & Elizabeth
Bailing	Louis Bishop	1919	"	son of Herman & Lula
Bailing	Herman C.	1894	1981	"Mar. 50 years Aug 18, 1963; farmer & pastor, ordained 1924, center Nine Mile Association"
Bailing	Lula	1895	1971	"
Ervin	Alta B.	1890	1962	"
Ervin	Allan B.	1880	1961	married Mar 1938
Farris	James Daniel	1952	1966	"Butch"
Farris	Charles S.	"Feb 13, 1939"	"Jun 13, 1983"	"
Farris	Clarence	"Jun 6, 1933"	"Oct 2, 1986"	"
Farthing	Roy E.	1918	"	"
Farthing	Audrey A.	1918	1974	"
Faulkner	Charles H.	1886	1966	"
Faulkner	Rosa H.	1891	1964	"
Foens	John W.	1891	1977	"
Foens	Sarah L.	"Oct 22, 1891"	"Jan 11, 1970"	"[Benson, Wilson, Moragn]"
Foens	Mariah Jane	"Sep 3, 1853"	"Mar 3, 1854"	moved from Foens Cen.
Foens	Lydia Lively	"Feb 25, 1812"	"Feb 15, 1855"	moved from Foens Cen.

**Cutler Cemetery
New Section, 2**

Last name	First name	Born	Died	note
Foens	John A.	"Nov 17, 1807"	"Jun 17, 1893"	moved from Foens Cem.
Foens	"	"	"Jul 4, 1873"	dan of B. W. & S. J. moved from Foens Cem.
Foens	unknown infants		"	"
				moved from Foens Cem.
Freeman	Helen	"Jul 24, 1890"	"Jan 10, 1974"	"
Freeman	Bert D.	"Nov 8, 1890"	"Dec 24, 1967"	"
Fulton	Walter E.	"Oct 9, 1891"	"Nov 7, 1972"	"W2, Pvt. Btry W6FA Regt Div"
Fulton	Elizabeth	"Sep 25, 1898"	"	"
Goetz	Florence S.	"Aug 13, 1944"	"	"Susi"
Goetz	Donald E.	"Jun 25, 1942"	"Nov 26, 1981"	"married Mar 10, 1962; -v- A2C, U.S. Air Force"
Goetz	Ronald Earl	"Nov 6, 1985"	"	"
Galbraith	Alma V.	"May 15, 1916"	"Dec 27, 1968"	[Becker]
Gemmill	Frances J.	1906	"	"
Gemmill	Kenneth B.	1904	1966	"
Gladson	Scott Allen	1961	1962	"
Gladson	Lonnie Dean	1957	1959	"
Glass	Gladys B.	1907	"	"
Glass	Tom W.	1902	1970	"
Griffiths	Sim J.	1898	1961	"
Griffiths	Marjorie A.	1917	1982	"
Hammack	R. Gale	1895	"	"married Jun 10, 1926"
Hammack	Florence	1897	1969	"
Hanger	Gary Lee	"Nov 17, 1947"	"Dec 8, 1968"	"VN, Sgt. U.S. Army"
Hanger	Bessie	1908	1983	mother
Hanger	Leonard	1901	1970	father
Hardy	Florence L.	"Mar 19, 1912"	"Nov 20, 1980"	"
Hardy	Lester J.	"Feb 23, 1908"	"Aug 10, 1990"	"married Jul 17, 1934"
Hardy	Michael David	"Jul 16, 1958"	"Apr 3, 1988"	"
Harris	Helena Donetta	"May 18, 1947"	"Oct 9, 1983"	"[Kldridge, Winkler]"
Harris	Lillian P.	1900	1976	"
Harris	Grover C.	"Sep 10, 1890"	"Jul 1, 1964"	"W1, Pvt. Co. D 361 Infantry"
Hartel	Larry William	"Oct 24, 1940"	"Jun 2, 1986"	"VN, Sp 4 U.S. Army"
Hartel	Helen	"Dec 8, 1940"	"	"Married May 2, 1970"
Hatcher	Linda H.	1944	1964	"
Hatcher	Robert W.	1941	"	"married Nov 10, 1959"
Hatcher	William A.	"Aug 10, 1899"	"Feb 26, 1961"	"W1, PFC U.S. Army"
Hatcher	Alice	1953	"	"
Hatcher	Floyd M.	1926	"	"
Hatcher	Marjorie E.	1913	1974	"
Hatcher	Floyd D.	1904	1976	"
Heine	Nedra	"Jan 6, 1937"	"	"
Heine	Kenneth L.	"Oct 28, 1933"	"	"
Heine	Clara B.	1894	1962	"
Heine	William J.	1888	1983	"
Henson	Julia P.	"Sep 9, 1913"	"Apr 28, 1983"	"
Henson	Ora H.	"Aug 20, 1910"	"Jul 14, 1976"	"
Henson	Irene L.	1919	1974	mother
Henson	Marion W.	1913	1981	"father; married Sep 28, 1939"

**Cutler Cemetery
New Section, 2**

Last name	First name	Born	Died	note
Higgerson	Helen F.	1912	1967	"
Higgerson	Wayne	1912	"	"
Higgerson	Douglas E.	"Apr 25, 1918"	"Aug 11, 1989"	"W2, PFC U.S. Army"
Higgerson	Mary L.	"Jun 11, 1923"	"	"
Higgerson	Ross E.	"Feb 12, 1947"	"Jan 1, 1975"	"-V SPC 4 U.S. Army"
Houghland	Anna	"Nov 20, 1914"	"	"
Houghland	LeRoy	"Jul 23, 1916"	"	"
Houghland	Mary	1894	1987	"
Houglan	Thomas	1893	1970	"
Hunter	Walter J.	"Mar 11, 1906"	"Oct 18, 1983"	One of the Hunter brothers a pioneer aviator
Hutchison	Bernice Oleta	"Jan 5, 1895"	"Jun 6, 1979"	"
Hutchison	Gary W.	"Feb 11, 1895"	"Jan 31, 1971"	"W1, Sgt. Co. B MG BN "
Illig	Henry Donald	"Aug 30, 1968"	"Sep 1, 1968"	"
Illig	Myrtle L.	"Dec 22, 1922"	"	"
Illig	Henry Dale	"Feb 6, 1918"	"Aug 11, 1958"	"
Irwin	Candace Jane	"Feb 19, 1969"	"May 4, 1969"	"
Irwin	James R.	"Mar 29, 1916"	"Sep 15, 1986"	"W2, TFC 4 U.S. Army"
Jacoby	Henry	"Dec 6, 1891"	"Oct 3, 1966"	"
Jacoby	Florence	"Nov 21, 1892"	"Dec 16, 1980"	"
Jarrett	John T.	1902	1962	"
Jeremiah	Oretha B.	"Jan 10, 1901"	"	"
Jeremiah	Lyle P.	"Apr 27, 1900"	"May 31, 1984"	"W1, Pvt. U.S. Marine Corps"
Jones	Elmo W.	1914	1977	"W2, PFC U.S. Army"
Jones	Marjorie Ruth	1928	1974	"
Keene	Lola Mae	"Aug 29, 1915"	"	"
Keene	Sidney G.	"Sep 15, 1906"	"Apr 20, 1975"	"
Kelly	Rosa Lee	1928	1990	"
Kempfer	Terry	"Mar 26, 1963"	"	"
Kohlhaus	Anna Mae	1923	1977	"
Kohlhaus	Benjamin F.	1912	"	"
Kromweide	William	1891	"	"
Kromweide	Blanche	1901	1966	"
Lafferty	J. Christine	1918	"	"
Lafferty	J. Russell	1912	1961	"
Lafferty	Robert	1901	1955	"
Lafferty	Juanita	1903	"	"
Lindner	Charles H.	1916	1979	"
Lindner	Bola F.	1920	"	"
Lindners	Alberta L.	"Apr 13, 1935"	"	"
Lindners	Robert C.	"Mar 23, 1934"	"Mar 12, 1990"	"
Lintner	Frank H.	"Jan 11, 1891"	"Jul 17, 1970"	"
Lipe	Mary B.	"Jul 29, 1921"	"Apr 6, 1988"	"
Lipe	Wivalle E.	"Nov 17, 1916"	"	"married Nov 24, 1937"
Lipe	Edward E.	"Mar 8, 1915"	"Feb 2, 1969"	"W2, Coast Arty Corps"
Lipe	Gwendolyn J.	"Nov 16, 1937"	"	"
Lipe	Leta G.	"May 20, 1896"	"Sep 27, 1966"	SSSS
Lipe	William	"Mar 12, 1893"	"Nov 11, 1977"	"

Cutler Cemetery

New Section, 2

Last name	First name	Born	Died	Note
Lloyd	Keller	"	"	no marker
Marshall	Darrel	1918	"	"
Marshall	Loretta	1923	"	"
Marshall	William	1883	1970	"
Marshall	Etta P.	1885	1975	"
Martin	Bessie A.	"Dec 7, 1911"	"Jul 28, 1970"	"
Martin	Otis L.	"Sep 24, 1904"	"Apr 11, 1988"	"
Martin	James Edward	"Nov 25, 1957"	"Jul 20, 1975"	"
Martin	Violet E.	1909	1987	"
Martin	Guy E.	1902	1961	"
Martin	Gayla Jean	"	"Nov 9, 1957"	dan of Guy & June
Martyn	Walter E.	1899	1959	"
Martyn	Cleo L.	"	"	"
McCary	Dora L.	"Sep 27, 1936"	"	"married Jun 3, 1961"
McCary	James W.	"Dec 29, 1931"	"Oct 11, 1985"	"Cor, SSgt. U.S. Air Force"
McClure	Ora Pearl	1885	1982	"
McClure	William Wiley	1877	1982	"
McIntrye	Albert	1894	1962	"
McIntrye	Helen B.	1897	"	"
McIntyre	Claude E.	"Apr 17, 1904"	"Oct 14, 1969"	"
McIntyre	Lylis M.	1896	"	"
McIntyre	Clyde G.	1892	1957	"
Meinecke	Charles E.	"Sep 30, 1936"	"Apr 5, 1985"	"
Meinecke	Esther Marie	"Mar 2, 1931"	"Nov 8, 1959"	"
Meinecke	Gladys M.	1908	1975	"
Meinecke	Fredrick J.	"Aug 27, 1901"	"Aug 12, 1958"	"W1, SI, U.S. Army"
Miller	Joseph C.	"Sep 24, 1914"	"Jun 10, 1985"	"W2, CPL U.S. Marine Corps"
Mitchell	Dorothy	1948	"	"
Mitchell	Leroy U.	1945	"	"married Nov 30, 1985"
Montieth	Eva E.	"Apr 26, 1886"	"Jun 1, 1959"	"
Montroy	John	"Jun 17, 1917"	"Oct 12, 1978"	"
Montroy	Dorothy E.	"Mar 17, 1919"	"	"
Moore	Lillie	"May 22, 1873"	"Nov 17, 1960"	"
Moore	Gladine	"Feb 25, 1906"	"	"
Neaderbrick	Fritz	1874	1955	"
Neaderbrick	Emma	1880	1957	"
Nevins	Tommy James	"Feb 7, 1982"	"Apr 13, 1982"	son of Tom & Jo Ann
O'Connell	Flossie L.	"Nov 16, 1906"	"May 3, 1980"	"
O'Connell	Ozzie	"May 17, 1902"	"	"married Sep 6, 1949"
Odewaldt	James	"Aug 26, 1933"	"	"
Odewaldt	Lillian	"Sep 29, 1932"	"Apr 1, 1957"	"
Oliver	Ruth L.	"Sep 29, 1924"	"May 8, 1985"	"
Oliver	John L.	"Jun 26, 1917"	"Nov 10, 1980"	"
Owens	Henry J.	"Feb 10, 1909"	"Mar 26, 1979"	"
Owens	Geneviene M	"May 8, 1916"	"	"married Sep 25, 1933"
Owne	James	1904	1969	"
Owens	Mary J.	1905	"	"

Cutler Cemetery
New Section, 2

Last name	First name	Born	Died	note
Preston	Geneva E.	"Jun 23, 1899"	"Feb 5, 1968"	"
Preston	Mary I.	"Feb 5, 1905"	"Jun 30, 1968"	"
Quillman	Marjorie	"Dec 26, 1910"	"	"married Feb 29, 1936"
Quillman	Carl	"Apr 7, 1913"	"Mar 28, 1966"	"
Rednour	Ethel L.	"Aug 11, 1912"	"Aug 8, 1962"	"
Rednour	Edward L.	"Jan 16, 1910"	"May 10, 1975"	"
Reed	Halley Gene	"Apr 10, 1966"	"Aug 29, 1980"	"Billy"
Rice	Deborah E.	"May 31, 1964"	"Nov 27, 1986"	[Heine]
Richards	Elsie V.	1894	1975	"
Richards	Oscar A.	1889	1960	"
Richmond	Dwight W.	1894	1975	"
Richmond	Blanche E.	1896	1967	"
Richmond	Helen	1913	1989	"
Richmond	Milo	1903	1977	"
Roehrasse	Maxine	"Dec 15, 1917"	"Mar 1, 1985"	"married Nov 9, 1941"
Roehrasse	Arthur	"Apr 22, 1921"	"	"
Russell	Rhoda	1886	1967	"
Russell	Marian Hanna	"Mar 7, 1893"	"Dec 9, 1984"	"
Russell	Bernadine H.	"Sep 15, 1904"	"Apr 6, 1957"	"
Seyferth	Denver C.	"Jan 28, 1912"	"Apr 23, 1974"	"
Shaw	Wilma A.	1922	18974	[Rieke]
Smith	Virgil E.	1943	1965	"
Smith	Alice M.	1906	1983	"
Smith	Chester M.	1905	1989	"
Smith	Albert J.	"Jan 18, 1902"	"Jan 29, 1982"	"
Smith	O. Irene	"Sep 27, 1906"	"	"
Spangler Judy	Bennington	"Feb 19, 1929"	"Mar 27, 1978"	"
Spangler	Blanche	"Jul 9, 1907"	"Jul 23, 1957"	"
Spangler	Clyde	"Nov 11, 1904"	"Aug 27, 1984"	"
Spangler	Hannah Mae	1908	1990	"
Spurgeon	William J.	Aug 1915	"Aug 31, 1971"	"W2, T.Sgt CO 330 Inf."
Stevenson	Christine	1906	1988	"
Stevenson	Lawrence	1900	1974	"
Stout	John Ervin	"Jun 8, 1919"	"Sep 9, 1971"	"W2, PFC U. S. Army"
Stout	John H.	1881	1968	"
Stout	Loretta	1885	1961	"
Sullivan	Lula M.	1913	"	"
Sullivan	Ray V.	1910	1972	"
Sullivan	Mildred	"	"	"
Sullivan	Lawrence	"	"	"
Taylor	Wilma V.	"Sep 7, 1907"	"Jan 4, 1971"	"
Taylor	Hosea A.	"Jan 20, 1904"	"Jul 27, 1967"	"married Feb 8, 1924"
Taylor	Eva M.	"Sep 9, 1956"	"	"
Taylor	Louis E.	"Aug 2, 1957"	"Jun 23, 1990"	"
Thann	Joan B.	1934	1991	"
Throop	Clarence F.	"Oct 27, 1892"	"Jan 16, 1970"	"
Todd	Thomas H.	"Oct 15, 1895"	"Jul 31, 1968"	"W1, PFC 267 MIL Police Co"

Cutler Cemetery New Section, 2

Last name	First name	Born	Died	note
Underwood	Floyd R.	1894	1969	"
Underwood	Oma	1899	1984	"
Venus	Mary E.	"Feb 21, 1907"	"Oct 2, 1988"	mother
Venus	Doris D.	"May 18, 1930"	"Sep 4, 1977"	daughter
Voderbrugge	Alvina S.	1896	1981	"
Voderbrugge	William H.	1892	1961	"
Walker	Henrietta	1927	"	"
Wall	Mary W.	"Oct 17, 1924"	"Nov 5, 1986"	"
Wall	Ardell J.	"Sep 2, 1911"	"	"Married May 23, 1946"
Wasson	Harold W. Sr.	"Jan 31, 1922"	"Dec 9, 1978"	"W2, PFC U.S. Marine Corps"
Wasson	Beulah E.	1903	1988	"
Wasson	Herbert	1901	1955	"
Wilcox	Glenn	"Aug 12, 1920"	"Jan 10, 1978"	"
Wilcox	Erna Vagene	"May 9, 1925"	"	"
Wilder	Madeline C.	190	199	"
Wilder	John W.	1898	1962	"
Williams	Thomas H.	"Jul 20, 1953"	"May 25, 1973"	"VN, RnFn U.S. Navy"
Wynn	Harold	"Apr 10, 1926"	"Oct 8, 1974"	-v- TEC 5 U.S. Army
Wynn	Marjorie L.	"Jan 2, 1926"	"	"
Wynn	James T.	"Aug 26, 1923"	"Sep 18, 1990"	"
Yearian	Walter Eugene	"Oct 10, 1917"	"	"
Yearian	Lydia P.	1889	1981	"
Yearian	Willard B.	1887	1976	"
Young	Ella Mae	1888	1964	"
Young	Charles L.	"Feb 20, 1916"	"Dec 30, 1978"	"
Young	Gladys E.	"Oct 25, 1920"	"May 8, 1990"	"
Young	Homer L.	"Jan 20, 1922"	"Sep 1, 1975"	"married Aug 11, 1945; W2, PFC U.S. Army"
Young	Virgil L.	"Jul 22, 1944"	"Dec 12, 1976"	"
Young	Ethel O.	"May 30, 1916"	"Mar 7, 1966"	"
Young	Orval S.	"Mar 5, 1906"	"Sep 23, 1976"	"

Jenkins Cemetery

Last name	First name	born	died	note
Edwards	Lydia	"Nov 30, 1871"	"May 24, 1899"	"wife of Richard "
Jenkins	Orinda H.	"Apr 11, 1818"	"Apr 10, 1841"	wife of H. C.
Jinkens	Mary Eveline	"Nov 4, 1843"	"Jan 14, 1845"	dau of Wm. & Catherine
Jinkens	Juliet	"Dec 13, 1817"	"Jul 13, 1877"	wife of H. C.
Jinkens	Hiram C.	"Jun 30, 1815"	"May 30, 1878"	"
Jinkens	infant	"	"Nov 21, 1839 4d"	dau of Hiram C. & Orinda H.
Jinkens	Orinda H.	"	"Agu 22, 1842 1y 2m"	dau of Hiram C. & Orinda
Jinkens	Gilbert L.	"	"Apr 14, 1844 4m 27d"	son of Hiram C. & Juliet
Jinkens	infant	"	"Mar 10, 1850 2w"	son of H. C. & Juliet
Jinkens	Lenora E.	"Nov 1, 1844"	"Sep 24, 1882"	wife of James H.
Jinkens	Arthur B.	1788	1861	"

Jenkins Cemetery

Last name	First name	born	died	note
Jenkins	Mary	"Sep 8, 1794"	"Jun 1, 1840"	Wife of A. B.
Jenkins	Arthur B.	"Mar 3, 1842"	"Feb 28, 1846"	son of Reuban & Sarah
Jenkins	George T.	"Nov 9, 1847"	"Feb 13, 1847"	son of Reuben & Sarah
Jenkins	Mary Ann	"Mar 26, 1858"	"Feb 12, 1859"	dau of Reben H. & Sarah
Jenkins	Fannie Missouri	"Feb 26, 1860"	"Jun 19, 1862"	dau of R. H. & S. B.
Jenkins	Sarah B.	"Aug 27, 1816"	"Dec 30, 1862"	wife of R. H.
Jenkins	Reuben H.	"Jul 19, 1819"	"Jul 19, 1880"	"
Jenkins	Bell	"Jul 4, 1853"	"Jul 7, 1871"	dau of R. H. & Sarah
Jenkins	Thomas E.	"Feb 27, 1851"	"Jan 15, 1878"	"
Jenkins	Independence	"Jul 4, 1817"	"Jul 3, 1866"	"
Jenkins	William Emory	"	"Sep 17, 1864, 19y 8m 28d "	"
		"son of Independence & Emeline (CW veteran; killed at Pine Bluff Ark.)"		
Jenkins	John A. Logan	"	"Mar 15, 1864"	son of Independence & Emeline
Jenkins	George Jefferson	"	"Sep 30, 1859 1y 9m 22d"	"
		son of Independence & Emeline		
Jenkins	infant	"	"Sep 30, 5m 18d"	son of Independence & Emeline
Jenkins	Reuben H.	"	"Aug 18, 1849"	son of Independence & Emeline
Jenkins	Lydia	"Dec 3, 1864"	"May 24, 1865"	dau of Independence & Emeline
Jenkins	Infant	"Dec 18, 1862"	"Dec 19, 1862"	son of E. E. & E. J.
Jenkins	George E.	1838	1886	"
Jenkins	Elizabeth J.	1842	1918	wife of George
Jenkins	Hiram Harry	1871	1886	son of George & Elizabeth
Jenkins	S. E.	"	"	"CW, Co L, 13 Ill Cav"
Jenkins	infant	"Nov 23, 1881"	"Nov 23, 1881"	dau of F. M. & E. J.
Jenkins	Luther	"	"Mar 9, 1883 2m 19d"	"son of F. M. & E. J. "
Jenkins	Carol A.	"	"Jan 5, 1888"	son of B. F. & Jane
Jenkins	Annie	"	"Aug 26, 1880"	dau of B. F. & Jane
Jenkins	Etta May	"Sep 28, 1885"	"Nov 8, 1885"	dam of A. C. & M. B.
Jenkins	Leona F.	"	"Oct 8, 1881 1y 10m 6d"	Dau of A. C. & M. B.
Jenkins	Hiram J.	"Jul 4, 1875"	"Sep 10, 1876"	son of A. C. & M. B.
Jenkins	William G.	"Jan 22, 1813"	"Mar 8, 1876"	hus of E. L.
Jenkins	Elizabeth	"Sep 28, 1857"	"Mar 26, 1864"	dau of J. C. & M. A.
Jenkins	Arinda	"Feb 1, 1853"	"Mar __, 1864"	"dau of J. C. & M. A. "
Jenkins	James C.	"Oct 5, 1821"	"Mar 3, 1864"	"
Jenkins	William H.	"Sep 22, 1855"	"Sep 12, 1858"	son of J. & M. A.
Jenkins	Mary Ann	"May 11, 1826"	"Nov 19, 1857"	"wife of James, born in England"
Jenkins	infant	"Jul 10, 1847"	"Jul 10, 1847"	dau of James & Mary Ann
Jenkins	infant	"Jun 5, 1849"	"Jun 5, 1849"	son of James & Mary Ann
Jenkins	William P.	1845	1910	"
Jenkins	Emeline	"	"Jun 29, 1876 55y 1m 13d"	wife of Independence
		three graves marked with sandstone and one sunken area		"
"	"	"	"	"
"	"	"	"	"
Williamson	J. S.	"	"	"CW, Co D, 110 Ill Inf"
"	"	"	"	sandstone Marker

Able Cemetery

A family cemetery that has been moved to Galum Presbyterian.

Jay Cemetery

Descendents of William Jay, who once owned the land, believe that his wife and children are buried here. There is no evidence of a cemetery today.

Heine Burials

Two infants are buried in the front yard of the old Frank Heine place. They were the children of Frank Heine and Martha Queen Miller Heine. Reburied at St. Joseph's Cemetery, Willisville.

Windsor Cemetery

Three graves of the Windsor family near the Captain Mine tipple.

Weitzel Cemetery

Last name	First name	born	died	note
Weitzel	Andrew	"Feb 23, 1898"	"Mar 26, 1951"	"
Weitzel	Frederick	"Jan 20, 1880"	"Jul 4, 1939"	"
Weitzel	Nevada	"Dec 2, 1880"	"Nov 5, 1909"	wife of H. Weitzel
Weitzel	Fredrick	"Aug 23, 1850"	"Jan 23, 1885"	"
Weitzel	Mary	"Sep 2, 1852"	"Feb 10, 1929"	wife of Fredrick
Vorderbrugge	Fritz	"Dec 14, 1854"	"Apr 2, 1945"	"
Fones	Elizabeth	1868	1932	"

Foens Cemetery

A family cemetery, the graves have been moved to Cutler.

St. Joseph's Cemetery

Section B						Section A				
1	2	3	4	5		1	2	3	4	5
10	9	8	7	6		10	9	8	7	6
11	12	13	14	15		11	12	13	14	15
20	19	18	17	16		20	19	18	17	16
21	22	23	24	25		21	22	23	24	25
30	29	28	27	26		30	29	28	27	26
31	32	33	34	35		31	32	33	34	35
40	39	38	37	36		40	39	38	37	36
41	42	43	44	45		41	42	43	44	45
50	49	48	47	46		50	49	48	47	46

12	1
11	2
10	3
9	4
8	5
7	6

Detail of a lot

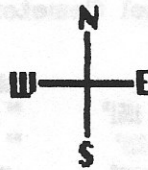

When entering St. Joseph Cemetery from the small community of Puxico, just outside of Willisville, Illinois, one notices the tranquil setting which is indeed a fitting tribute to the parishioners from St. Joseph Catholic Church who are laid to rest there.

On September 6, 1904 Father Francisces Sannella as pastor, and trustees Vincent Demmi Sr, and Emmanuel Bellucia of St. Joseph parish purchased five acres from Peter and Myrtle Ross of Sparta, Illinois for \$125 to be used for a cemetery.

Father Ermengeld Senese arrived on April 15, 1905 in Willisville as the second pastor of St. Joseph. In 1906 Father Senese had two acres of the plat cleared and temporarily fenced and burials began.

St. Joseph's Cemetery

On August 24, 1909, Father Senese and the trustees, August Rheinecker and Anthony Cortese sold 85 feet from the east side of the cemetery tract of \$50 to Vince Snider.

Prior to Father Joe Orford being assigned as the parish priest in 1957, the cemetery was neglected and in need of care. During his pastorate Father Orford had the cemetery surveyed and had one of the parishioners, Frank Todaro, to rebuild the fence with materials donated by parishioner Martin Giordano Jr. Frank Todaro remains the cemetery custodian to this day.

In 1949 Indiana Bedford Limestone altar and statues were installed at Holy Angels Church in East St. Louis, Illinois which was the parish of Leo Hayes prior to joining the priesthood. Now Father Leo Hayes is the priest of St. Joseph Church. In 1984 Father Hayes purchased the altar and statues from Holy Angels Church. On December 14, 1986 the altar and statues were erected and remain to add ever more of a tranquil setting to the St. Joseph Catholic Church Cemetery.

[compiled by Marie Giordano, Rodney Rohlfing, and Angie Grove]

lot	Last name	First name	born	died	note
A-41-7	Angeleri	Joseph Sr.	1890	1980	hus of Josephine
A-2-3	Barone	Thomaso	"Feb 20, 1920"	"Mar 24, 1925"	son of Salvatore & Anna
A-49-11	Bellucia	Dominic	"Nov 17, 1911"	"May 9, 1986"	"
B-28-12	Bowerman	Archie	1908	1962	hus. of Mae Bowerman Woosley
B-35-11	Brock	Catherine	"Mar 13, 1880"	"Nov 1, 1918"	wife of John
"	Brock	John J.	"Mar 3, 1904"	"Apr 16, 1909"	son of J. & C.
"	Busciglio	Joseph	"Feb 12, 1893"	"Nov 1, 1918"	"
"	Busciglio	Marie Theresa	"Jul 13, 1917"	"Nov 8, 1921"	"
B-16-11	Camarino	John	"Sep 25, 1879"	"Jul 13, 1910"	"
A-3-8	Campanella	Frank	1926	1928	son of Ben & Josephine
B-4-8	Campanella	Crocifissa	1860	1936	wife of Frankie
A-3-7	Campanella	Joe	"Jan 24, 1934"	"Sep 19, 1936"	son of Gus & Pearl
B-4-9	Campanella	Frankie	1857	1939	hus. of Crocifissa
A-8-12	Campanella	Gus	"Nov 2, 1889"	"Mar 20, 1977"	hus of Pearl
A-8-11	Campanella	Pearl	"Sep 11, 1896"	"Jan 18, 1979"	wife of Gus
B-7-1	Caruso	Tony	1893	1924	"
B-24-10	Castallano	Alessi	"Apr 2, 1877"	"Jun 10, 1921"	"
B-17-4	Castellano	Francisco	"Aug 14, 1894"	"Nov 13, 1918"	"
B-3-4	Castellano	Phillip	"Nov 22, 1878"	"Nov 2, 1960"	hus. of Mary
B-3-5	Castellano	Mary	"Oct 11, 1882"	"Jul 5, 1952"	wife of Phillip
B-3-8	Castellano	Ignatius	"Sep 23, 1906"	"Oct 11, 1979"	hus of Mary A.
B-3-7	Castellano	Tony A.	"Dec 6, 1914"	"Feb 26, 1987"	son of Mary & Phillip
A-50-2	Caton	Thomas Cyman	1957	1974	"
"	Chiaromonte	Maria	1889	1922	"
B-24-12	Ciaccio	Josphine	1873	1925	"
A-11-7	Cima	Henry	"Dec 21, 1912"	"Jun 28, 1988"	son of Hy & Hannah
A-11-8	Cima	West	"Jan 1, 1903"	"Sep 7, 1913"	son of Hy & Hannah
A-19-2	Cima	Anna	"Mar 8, 1877"	"Jun 24, 1920"	"

St. Joseph's Cemetery

lot	Last name	First name	born	died	note
A-9-11	Concialo	Antonio	1916	1919	"
B-4-6	Condellire	Angelina	"Jan 25, 1863"	"Jul 1, 1924"	"mother of Joseph & Anthony "
B-13-2	Condellire	Anthony	"Aug 19, 1888"	"May 15, 1954"	bro. of Joseph
A-50-8	Condellire	Frances	"Oct 30, 1904"	"Sep 2, 1960"	wife of Joseph
A-50-7	Condellire	Joseph	"Jul 2, 1885"	"Jan 7, 1972"	hus of Frances
B-23-10	Congiardo	Salvatore	1883	1953	"
B-23-11	Congiardo	Bianca	1882	1957	"
B-23-3	Corroneo	Joseph	"Sep 14, 1934"	"Sep 19, 1936"	"
B-23-2	Costa	Mary	"Jun 22, 1877"	"Aug 3, 1917"	mother of Joseph Costa
B-27-11	Costa	Joseph	"Aug 4, 1905"	"Oct 6, 1969"	"
B-27-1	Dagner	William	1880	1951	hus of Margaret A.
B-24-6	Dagner	Margaret A.	1885	1967	wife of William
B-13 -8	Demmi	Vincent	"Feb 8, 1902"	"Sep 12, 1957"	"
A-9-9	Dolce	Gynasio	1917	1918	son of Nettie & Joe
A-9-4	Dolce	Francesca	"	"	"
A-12-1	Dolce	Joe	"Dec 22, 1893"	"Apr 22, 1957"	hus of Nettie
B-17-8	Dominico	Pullara	"Oct 4, 1887"	"Apr 29, 1925"	"
B-17-11	Duvarado	Clara	"Jan 2, 1879"	"Mar 31, 1929"	wife of Joseph
B-17-12	Duvarado	Joseph	"Apr 14, 1873"	"Feb 20, 1968"	hus. of Clara
A-22-7	Gassel	Bernard John	"Aug 1, 1892"	"Sep 22, 1980"	"
A-29-12	Gassel	Louise	"Dec 31, 1903"	"Dec 13, 1966"	"
B-13-10	Gendron	Adrian V.	"Sep 27, 1915"	"Jun 20, 1964"	"
B-14-5	Giordano	Martino	"Jan 29, 1868"	"Apr 15, 1923"	"
A-50-3	Giordano	Martin	1900	1975	hus of Rosalie
A-50-3	Giordano	Rosalie	1906	1986	wife of Martin
A-22-12	Gonciakdi	Frank	"May 21, 1841"	"Dec 3, 1916"	"
B-24-11	Grego	David	"May 20, 1872"	"Jan 26, 1925"	"
A-49-9	Grove	Richard L.	"Jan 8, 1935"	"Jul 11, 1980"	hus of Angie
B-16-7	Guccia	Giaranniana	1857	1910	"
B-16-9	Guida	Antonio	"	1910	"
B-26-10	Heine	Frank	"Oct 20, 1851"	"Jul 14, 1936"	hus of Martha T.
B-26-10	Heine	Martha T.	"Jan 23, 1857"	"Nov 5, 1910"	wife of Frank
B-26-8	Heine	child	"	reinterred 1948	child of Frank & Martha Queen Miller
B-26-7	Heine	child	"	reinterred 1948	child of Frank & Martha Queen Miller
B-10-8	infant	"	"	"	"
B-30-8	infant	"	"	"	"
"	J.S.	infant	"	"	"
B-7-7	Jackman	Anna M.	1908	1931	"
B-35-7	Kowalski	Michael	"Mar 22, 1864"	"May 21, 1926"	hus of Mary E.
B-36-12	Kowalski	Mary E.	"Sep 4, 1874"	"Jan 10, 1945"	wife of Michael
B-7-4	Lamela	Crozia	"Jan 16, 1901"	"Jul 30, 1920"	"
B-7-4	Laub	Anton J.	1850	1926	"
B-18-4	Laub	Catherine	1856	1942	"
B-18-11	Laub	Bertha	1884	1952	sister of Adolph
B-18-12	Laub	Adolph	1885	1973	bro. of Bertha
A-1-8	Longo	Tony	"May 1, 1910"	"Feb 23, 1915"	son of Leo & C.
B-7-10	Marino	Pete	1854	1934	"

St. Joseph's Cemetery

lot	Last name	First name	born	died	note
B-23-5	Marino	Collogera	1852	1937	"
A-2-9	Miliotio	Vincent	"Mar 12, 1914"	"Nov 5, 1922"	"
B-14-3	Mortellaro	Buiseppe	1902	"Apr 24, 1919"	"
B-13-9	Mussari	Cesare M.	"Oct 25, 1891"	"Apr 7, 1964"	"
A-22-8	Palermo	Antonio	"Aug 3, 1817"	"May 26, 1916"	"
B-5-9	Palermo	Giuseppe	"Aug 27, 1850"	"Feb 12, 1917"	"
B-7-3	Palermo	Jack	Jan 1867	Feb 1920	"
A-22-10	Parrino	Ignazio	"Oct 2, 1907"	"Jul 3, 1916"	son of Jack & Frances
A-50-5	Perzia	Angela	"Oct 12, 1901"	"Jan 17, 1967"	wife of Gaetano
A-50-6	Perzia	Gaetano "Mike"	"Apr 6, 1890"	"Jun 26, 1973"	hus of Angela
B-7-9	Pillitteri	Mandelena	"Aug 2, 1877"	"Jun 1, 1934"	"
B-14-6	Pillitteri	Giucchino	1863	1919	"
A-49-7	Pillitteri	Tony "Russo"	"Aug 5, 1906"	"Jul 20, 1974"	"
A-9-12	R.S.	"	"	"	"
B-14-1	Rainerio	Fransesco	1871	1910	"
B-17-10	Rednour	Jennie	"Jan 2, 1907"	"Sep 15, 1965"	dan of Clara & Joseph Duvarido
B-14-12	Ruzzuti	Sylvester	"Dec 24, 1869"	"Dec 18, 1929"	"
B-18-6	Ruzzuti	Joseph	1876	1940	hus of Josie
B-18-5	Ruzzuti	Josie	1885	1965	wife of Joseph
A-50-10	Ruzzuti	Mari	"Dec 12, 1879"	"Jul 16, 1965"	"
B-27-12	Sabella	Joseph	"Mar 19, 1905"	"	"
B-24-7	Sabella	Frances B.	"May 14, 1912"	"Jul 9, 1965"	wife of Joseph
B-5-8	Salvo	Josephine	1878	1915	"
B-18-9	Salvo	Samuel Sr.	"Jun 11, 1878"	"Jun 10, 1961"	hus of Fanny
B-18-7	Salvo	Joseph Anthony	"Dec 21, 1927"	"Jan 23, 1954"	son of Fanny & Sam
B-4-7	Savarino	Mary	1851	1936	"
B-8-5	Savarino	Josephine	1895	1987	wife of Mike
B-14-9	Scaglione	Antoinetta	"Jan 1, 1866"	"Jul 26, 1929"	wife of Peter
B-13-3	Scaglione	Peter	"Sep 29, 1867"	"Apr 17, 1950"	"
B-18-6	Slavo	Fanny	"Sep 17, 1888"	"Dec 20, 1968"	wife of Samuel Sr.
A-50-12	Spoto	Grace E.	1916	1971	wife of Vincent
B-18-10	Spoto	Carlo	"Sep 15, 1902"	"Jan 17, 1980"	hus of Catherine
B-4-5	Tallo	Giuseppe	"Aug 15, 1860"	"Oct 22, 1924"	hus of Angellina
B-4-3	Tallo	Angellina	"May 5, 1864"	"Dec 28, 1928"	wife of Giuseppe
B-35-7	Tallo	Anna	"May 7, 1886"	"Apr 30, 1934"	wife of John
B-36-8	Tallo	Jack	"7-3-1856	"4-24-1944	" hus of wife of Jack hus. of <u>Jenny's</u>
B-36-9	Tallo	Jennie	"7-13-1861	"9-11-1942	" wife of <u>Jack</u>
B-45-12	Tallo	Peter	1894	1950	"
B-36-11	Tallo	John	1882	1960	hus of Anna
B-45-11	Tallo	Lena	1887	1968	"
B-36-10	Tallo	Gussie III	"Jul 14, 1974"	"	"
A-12-9	Tinaglia	Joseph	"May 9, 1916"	"May 15, 1919"	son of Joe & Mary
B-8-2	Todaro	Dominick	"Dec 12, 1872"	"Sep 21, 1952"	hus of Jennie
B-7-11	Todaro	Jennie	1885	1935	wife of Dominick
B-17-12	Trapani	Mary	1869	1918	"
B-18-2	Trapani	Joseph	1885	1943	"
B-10-7	Werth	Edward Joseph	"	Nov 11, 1988	"

Elile Luthy Farm

Thomas Ayers and wife. Thomas Ayers died November 27, 1862 in hospital at Dover Tennessee. He was in the Civil War as a Pvt. Co. A 31 Illinois Infantry Volunteers.

Jefferson Short, Jan. 14, 1809-Jul. 21, 1832 He was the son of Eli Short an early Baptist Minister.

Levi Wheeler, Jun 1, 1840 - Feb 15, 1862, He was killed at Fort Donnelson, Tennessee. He belonged to Co A 31 Illinois Volunteers

Richard H. & Eliza Williams

Thomas Ayers and his wife and Jefferson Short were moved to Tangen Cemetery. Levi Wheeler has been moved to Looney Springs Cemetery, Campbell Hill in 1959. Richard H. & Eliza Williams have been moved to the I.O.O.F. in Pinckneyville.

Cotton Cemetery

Also known as the Crow burial ground. [See Deed Record Volume C, page 383]

Last name	First name	born	died	note
Bighan	John P.	"May 26, 1881"	"Oct 21, 1966"	"
Bighan	Mae	"Jul 5, 1883"	"Nov 9, 1936"	"
Bighan	Lola L.	"Mar 15, 1894"	"Feb 12, 1969"	[Bradley]
Bighan	Robert Lyle	"Oct 28, 1894"	"Jul 18, 1972"	"Married, Sep 20, 1922"
Borman	Louis H.	"	"Dec 9, 1900 36y"	"
Borman	S. A.	"	"Nov 29, 1898 26y 5m"	son of H. F. & M. M.
Borman	Albert	"	"Aug 26, 1899 1y 1m 26d"	son of L. H. & Alice
Bradley	Luther	1862	1938	"
Bradley	Lydia	1871	1937	"
Bradley	John T.	1892	"	"
Bradley	Bessie M.	1896	1969	"
Bradley	Freeman B.	1867	1948	"
Bradley	Elizabeth M.	1872	1895	"
Bradley	Kamie Rena	"Jan 31, 1964"	"Jan 31, 1964"	"
Carrel	Sarah L.	"Aug 22, 1893"	"Feb 22, 1963"	"
Carrel	John S.	"Nov 15, 1887"	"May 31, 1963"	"
Carrel	Emma Jane	"Jun 14, 1927"	"Mar 27, 1828"	dan of John & Sarah
Cotton	Emma	"Sep 5, 1877"	"Jul 7, 1956"	"
Cotton	Naoma	"	"Dec 24, 1878 57y 2m 1d"	wife of Simon
Cotton	Simon	"Mar 17, 1817"	"Mar 22, 1891"	"
Cotton	Mary	"Mar 11, 1793"	"Aug 8, 1870"	wife of F. Cotton
Cotton	Nancy	"Feb 16, 1851"	"Oct 31, 1877"	dau of Simon & Naoma
Cotton	Daniel	1864	1946	"
Crain	Dorcus	"	"Mar 27, 1836 25y"	wife of Joel
Crawford	Hannah	"	"	wife of Reily
Davis	Joshua B.	"Jan 10, 1837"	"Jan 3, 1908"	"CW, QM 31 Ill Inf.; son of R. C. &
Elizabeth Bradley Davis				

Cotton Cemetery

Last name	First name	born	died	note
Edgar	Maggie M.	"May 15, 1854"	"Jan 20, 1873"	wife of R. W. Edgar
Ernest	Mary	"Jan 3, 1802"	"Jan 30, 1879"	"
Gillehan	Robert	"Feb 27, 1799"	"Mar 18, 1836"	"
Glass	John A.	1855	194	"
Glass	John B.	"	"Jul 11, 1953"	"W1, Pvt. U.S. Army 2 Co 1 Dev Bn"
Higgerson	Wm. G.	1870	1938	"
Higgerson	George D.	1900	1935	"
Higgerson	Eddie L.	"May 3, 1909"	"Aug 3, 1910"	"
Higgerson	Harry	"May 11, 1903"	"Oct 12, 1903"	"
Higgerson	John N.	1896	1966	"
Higgerson	Grace B.	1901	"	"
Higgerson	infant	"	"Apr 6, 1921"	daughters of John & Grace
Higgerson	Ralph W.	1898	1971	"
Higgerson	Lula L.	1903	"	"
Higgerson	Florence Emily	"Oct 19, 1932"	"Oct 19, 1932"	"
Higgerson	James Brian	"Mar 4, 1957"	"Jan 6, 1958"	son of Wm. & Jackie
Higgerson	Minnie	1875	1983	"
Hind	Thomas	"	34y	"
Jinkens	M. Mae	"Apr 18, 1875"	"Sep 5, 1925"	daughters of Sadie & J. H.
Jinkens	Sadie L.	"May 10, 1857"	"May 9, 1875"	wife of J. H. Jinkens
Lybarger		"Feb 28, 1909"	"Nov 14, 1911"	daughters of F. M. & R. A.
Lybarger	Joseph E.	"Dec 9, 1893"	"Jun 16, 1931"	"
Lybarger	Joseph	1843	"Feb 13, 1922"	"CW, Co. L 13 Ill Cav"
Lybarger	Elizabeth	1865	1946	[Henson]
Lybarger	Hattie	"Jul 16, 1897"	"Nov 10, 1947"	"
Lybarger	Charles D.	"Feb 19, 1885"	"Oct 22, 1949"	"
Lybarger	Mary L.	"Jan 21, 1890"	"Mar 5, 1934"	wife of C. D.
Lybarger	Mamie	"Dec 26, 1885"	"Mar 9, 1915"	"
Lybarger	J. E. "Bob"	"Dec 9, 1893"	"Jun 16, 1931"	"
Lybarger	L. Manford	"Sep 19, 1904"	"May 30, 1931"	"
Lybarger	Iola B.	"Feb 19, 1909"	"	"
Lybarger	Roy H.	"Sep 6, 1901"	"Oct 16, 1970"	"
Lybarger	Izone	"Feb 28, 1909"	"Nov 14, 1911"	daughters of F. M. & R. A.
Moore	Logan	1874	1950	"
Moore	Bettie	1881	1946	"
Moore	Amanda M.	1865	1919	"
Moore	Absalm W.	1863	1945	"
Rees	E. T.	"Jul 23, 1811"	"Sep 30, 1876"	"
Rees	Elvira	"Mar 6, 1819"	"Aug 30, 1869"	nee Gillehan
Schlegle	Budolph	1861	"Sep 27, 1878"	"
Schlegle	Bernard	1859	1877	"
Schlegle	Julius	1833	1878	"
Schlegle	Augusta	1833	1923	wife of Julius
Sharp	James	"	"Apr 28, 1881 39y 10d"	"
Tessier	Worth	"	"Sep 17, 1893 10y 10m 25d"	son of J. R. & A. D.
Watkins	Mary A.	"Dec 13, 1849"	"May 16, 1919"	wife of Alex
Watkins	Alexander	"	"Oct 17, 1897 27y 5m 11d"	"
Watkins	Jane	"	"Aug 31, 1890 77y 9m"	"
Watkins	James	"Jan 16, 1825"	"Jul 22, 1888"	"

Schorn Farm

An abandoned cemetery with all markers removed and thrown into Pipestone creek by the owner previous to Ernest Schorn. AMAX Coal Company removed and reburied the remains of five persons in the Tangen Cemetery. It was believed to be the remains of four men and one woman.

Mrs. Elizabeth Spurgeon, believes from broken headstones around the site that two of the graves were those of Oliver and James Hankins, sons of Alney and Jennet Hankins. The Hankins family is listed in the 1850 census and A.N. Hankins owned the land, according to the 1853 tax book.

Tangen Cemetery

row	Last name	First name	born	died	note
13	Brandhorst	infant	"May 26, 1901"	"Jun 3, 1901"	dan of H. P. & L.
14	Brandhorst	Henry P.	"Sep 27, 1888"	"Feb 6, 1891"	son of Charles A. & Dora
14	Brandhorst	Neola	"May 2, 1901"	"Aug 6, 1901"	dan of Charles A. & Dora
14	Brandhorst	Dora A.	"Apr 3, 1869"	"Jun 30, 1930"	"
14	Brandhorst	Charles A.	"Sep 26, 1863"	"Jun 18, 1934"	"
5	Conner	George W.	"	"	"
7	Conner	infant	"	"Jan 20, 1862 10d"	dan of Allen & Evelina E.
7	Conner	George	"Jul 9, 1837"	"Sep 4, 1861"	"
12	Conner	William J.	"Jul 16, 1826"	"Jan 2, 1872"	"
12	Conner	Ella May	"	"Dec 31, 1870 6m 16d"	dan of Wm. & Lucinda
12	Conner	infant	"	"Nov 7, 1865 5m 3d"	son of Wm. & Lucinda
14	Cooper	Christena	"Mar 19, 1845"	"Mar 1, 1905"	wife of Thomas
12	Corgan	Mary	"	"Apr 3, 1861"	wife of Michael
5	Davis	Charles E.	"	"Jul 30, 1857"	son of Richard M. & Catherine D.
17	Edmiston	Miles A.	"Jul 13, 1892"	"Feb 1, 1934"	"
17	Edmiston	Nina L.	"Jul 30, 1899"	"	"
4	Evans	Ardell	"	"	"
1	Glass	Bertha	"Jul 4, 1884"	"Sep 24, 1945"	F.H. marker
3	Glass	George R.	1889	1936	"
3	Glass	Edythe M.	1894	1972	wife of C. H. Snider
4	Glass	Oscar F.	1889	1937	"
4	Glass	Salinda A.	1858	1927	"
11	Henson	Walter E.	1899	1900	"
11	Henson	Grace	"Jul 17, 1896"	"Jul 18, 1896"	dan of J. W. & L. M.
11	Henson	Willie	"Nov 27, 1903"	"Jan 29, 1904"	son of J. W. & L. M.
12	Henson	Benjamin E.	"	"Aug 18, 1880"	son of John V. & Elizabeth
15	Henson	Ewing	"Mar 14, 1845"	"Aug 29, 1932"	(father)
15	Henson	Amanda	"Nov 10, 1845"	"Apr 16, 1929"	(mother)
15	Henson	Gabriel	"Sep 3, 1976"	"Oct 26, 1926"	"
15	Henson	Henry M.	1918	1938	"
13	Holbert	Rose Essie	"Apr 11, 1891"	"Oct 1, 1898"	"
11	Ingram	Robert G.	"	"Dec 24, 1875 23y 21d"	"
13	Jenkins	Melvina	"Mar 7, 1853"	"Jan ?, 19 _"	mother of Lenora Jenkins
4	Lamb	Stephen	1806	1869	"
4	Lamb	Mary	1817	1892	"

Tangen Cemetery

row	Last name	First name	born	died	note
9	Lipe	Levi	"Feb 3, 1809"	"Mar 8, 1856"	"
10	Lipe	Alexander	"Jul 4, 1868"	"Oct 31, 1905"	"
10	Lipe	Nettie	"Oct 25, 1875"	"Feb 15, 1899"	"
10	Lipe	Ora Walter	"Nov 9, 1897"	"Feb 18, 1899"	"
10	Lipe	George W.	"Apr 13, 1835"	"Feb 3, 1906"	"
10	Lipe	Lydia	"May 1, 1837"	"Mar 4, 1908"	wife of George W.
11	Lipe	Henry J.	"	"Dec 10, 1875 48y"	"
15	Lively	Louie	1896	1951	homemade concrete stone
15	Lively	Myrtle	1895	"	"
15	Lively	Margaret E.	"Jul 15, 1942"	"Jul 3, 1943"	"
15	Lively	Margaret	1864	1946	"
15	Lively	Terry W.	1864	1930	"
1	Lybarger	Wilma	"	"Sep 3, 1925 3m"	F.H. marker
11	Macke	Melvin L.	"Jun 8, 1931"	"Jun 17, 1943"	son of G. A. & Alice
13	Pace	J. W.	"Sep 22, 1867"	"Jun 30, 1933"	"
5	Quillman	Alice	1889	1918	F.H. marker
5	Quillman	Luther	1883	1918	F. H. marker
8	Quillman	James W.	"	"	"CW, Co C 152 Ill Inf"
9	Quillman	May	1901	1902	dau of R. & H.
9	Quillman	George E.	1859	1914	"
9	Quillman	Mary E.	1860	1958	"
9	Quillman	Elmer C.	1887	1945	(father)
9	Quillman	Cora B.	1888	1948	(mother)
10	Quillman	James L.	"May 1, 1895"	"Aug 12, 1871"	"
10	Quillman	Manie M.	"May 15, 1899"	"	"
10	Quillman	Martha J.	1875	1934	[Lipe]
11	Quillman	M. V.	"May 3, 1870"	"Feb 25, 1938"	"
11	Quillman	Pearl M.	1906	"	"
11	Quillman	William E.	"Dec 18, 1887"	"Oct 17, 1954"	"W1, Pvt. Co A 39 Inf"
13	Schmidt	Lulu	"May 13, 1906"	"Sep 24, 1908"	dau of Fritz & Lucy
13	Schmidt	Georgia F.	"Nov 1, 1894"	"Jun 17, 1897"	son of F. & L.
15	Schroeder	Charles A.	1897	1967	"
15	Schroeder	William F.	1884	1962	"
16	Schroeder	William F.	1884	1962	"
16	Schroeder	Maxie M.	1896	Jul 1980	wife of Charles A.
16	Schroeder	Charles A.	1892	1962	"m. Mar 8, 1914"
1	Schutte	Ottilde	"	"Dec 31, 1935"	F.H. marker
14	Tangen	Henry C.	"Apr 27, 1835"	"Jan 21, 1913"	"
14	Tangen	Polly Ann	"Jan 22, 1838"	"Aug 29, 1894"	wife of Henry C.
2	Throop	John L.	"Jan 24, 1853"	"Jun 16, 1875"	son of Thomas G. & Polly
2	Throop	Francis M.	"	"Dec 19, 1873 29y 9m"	son of Thomas G. & Polly
2	Throop	Hahala E.	"Jul 27, 1848 "	"Feb 23, 1873"	wife of J. M.
4	Throop	L. C.	1927	1927	"
4	Throop	infant	"Dec 22, 1902"	"Nov 6, 1903"	dau of George & Zella
4	Throop	Valley	"Jun 12, 1894"	"Oct 30, 1895"	son of George & Zella
4	Throop	Jane	"Dec 3, 1888"	"Jun 4, 1897"	dau of George & Zella
17	Throop	Izella M.	"Feb 22, 1873"	"Dec 29, 1933"	"
17	Throop	George	1866	1947	"
17	Throop	Jess V.	1900	"	"m. May 24, 1921"

Tangen Cemetery

row	Last name	First name	born	died	note
17	Throop	Mary E.	1902	"	wife of Jess V.
17	Throop	Raymond	"Aug 8, 1924"	"Oct 1, 1932"	son of Jess & Mary E.
6	Tow	Reubin	"Jun 2, 1819"	"Apr 4, 1872"	"
6	Tow	Charles L.	"	"Nov 8, 1866 1m 26d"	son of E. & E.
6	Tow	Joseph Rueben	"	"Nov 20, 1860 6m 6d"	son of Rueben & Rebecca
6	Tow	Thomas J.	"	"Sep 26, 1864 1y 5d"	son of Ruben & Rebecca
6	Tow	James W.	"Mar 11, 1842"	"Apr 19, 1862"	"
6	Tow	Henry	"Sep 15, 1851"	1853	son of son of Ruben & Rebecca
6	Tow	infant	"Sep 15, 1848"	"Sep 15, 1848"	son of Reuban & Rebecca
6	Tow	Rebecca Jane	"	Jun 26, 1848 13m 16d"	dau of Reuban & Rebecca
6	Tow	Lucretia	"	"Oct 23, 1853 76y"	wife of James
7	Tow	John E.	1860	1926	(father)
7	Tow	Minnie L.	1873	"	(mother)
5	Tow	Lucretia J.	"	"Oct 19, 1865 17y 8m"	dau of J. & M. A.

Harris Cemetery

It cannot be confirmed whether the Harris Cemetery ever existed. There was a Harris family who lived in this area and were listed as Native Americans in the 1880 census.

INDEX

Name	Page		Name	Page	
Able	43,85		Berg	14	
Adams	72		Berger	27	
Adkins	25		Bergfeld	72	
Ahlers	37,43		Bernard	57	
Alexander	57		Bieber	27	
Amthess	14		Bieckenbert	75	
Anderson	33,37,38,43,44		Bierman	76	
Angeleri	87		Bigham	33,38,44,57, 72,76,77,90	
Arendell	27		Billingsly	17	
Armstrong	33,38,34,72,76		Bingel	3	
Ashby	57		Bird	20,57,72	
Atkinson	20		Bixby	77	
Ayers	90		Black	72	
Bahr	27		Blair	57,58,77	
Bahre	26		Blakemore	58	
Bailey	76		Blum	38	
Baird	33,57		Blumenkamp	3	
Baker	72,76		Blust	27	
Bandel	2		Bochanan	20	
Barone	87		Bockhorn	77	
Barwell	72		Bollman	77	
Bauersach	76		Bomerschien	14	
Bauersachs	2,8		Bonds	11	
Beacher	24		Borman	90	
Beard	18		Bourland	50	
Beattie	57		Bowen	72	
Beaty	44		Bowerman	87	
Beck	2,3,8,11,14		Bowlin	25	
Becker	27,50		Boyd	33,44	
Beckett	76		Braden	58	
Behnken	76		Bradfield	33,38	
Behrentes	38		Bradley	72,77	
Beinart	76		Bradley	90	
Bell	33		Brandhorst	77,92	
Bellucia	86,87		Brandt	38	
Bence	27		Braun	58	
Bender	38		Brawley	77	
Benedict	20		Brayshaw	17	
Bennington	76		Brewer	58	
Benson	7		Brittain	15	
Berents	38		Brocaille	33	

INDEX

Brock	87	Cleland	60
Brostmeyer	38	Cloud	39
Broua	27	Cofer	72,78
Brown	15,33,39,50,55, 58,59,72,77	Cole	60
Browning	39,59,72	Coleman	33,60
Bruder	33,50	Concialo	88
Brune	9	Condellire	88
Buice	17	Congiardo	88
Bunge	26	Conner	92
Burbe	3	Conway	55,78
Burbes	3	Cook	27
Burburs	3	Cooper	60,92
Burke	72	Corgan	60,92
Burnell	54	Corronev	88
Burr	50	Costa	88
Burt	50	Cottom	90
Burton	20	Couch	60
Busciglio	87	Coulter	24
Byerley	24	Craig	20,33,60,72,73
Byrd	77	Crain	14,33,50,90
Caby	59,77	Crawford	12,90
Camarino	87	Crow	78
Campanella	87	Crowe	24
Campbell	11,18,24,25,39, 44,50,59,60	Crowell	24
Canday	17	Cunningham	33,39,44
Carrel	90	Curtis	60
Carrothers	55,77	Dagner	88
Carson	39,44	Dahloff	73
Carter	20,44,60,72, 77,78	Darrough	39
Caruso	87	Davis	9,20,33,39,60, 78,90,92
Castallano	87	Deem	39,44
Cathcart	60	Demmi	88,86
Caton	87	Denninger	3
Caupert	3,9	Denny	50
Chappell	72	Derricks	33
Chiaramont	87	Derrington	24
Church	78	Deviney	60
Ciaccio	87	Devinny	60,61
Cima	87	Dewar	44
		Dickey	61,73
		Dies	33

INDEX

Dietz	39,44	Faulkner	78
Direcks	78	Feaman	62
Dishon	78	Feddersen	3
Doerflein	27,28	Feldman	25
Dolce	88	Ferguson	73
Dominico	88	Ferris	17
Dunhaupt	55	Fiene	55
Duvarado	88	Filipsic	62
Eaton	11,15,61,73,78	Finley	62
Edgar	61	Firth	62
Edgar	91	Foens	78,79
Edie	33	Foens	85
Edmiston	92	Fones	85
Edwards	83	Foster	20,21,34
Egbert	24,33,44	Franklin	28
Ehlers	78	Freeman	62,73,79
Eisenhauer	28	French	21,34
Eldridge	61,73,78	Fritz	28
Eldudde	44	Fulton	11
Ellenberg	73	Fulton	79
Ellet	20	Gaetz	79
Ellis	24	Galbraith	79
Emiling	78	Galloway	39
Emling	20,28	Galloway	44,45,50
Ende	28	Gandler	14
Engelhardt	39	Gassel	88
Ensminger	28	Gaston	62
Erdmann	9	Gemmill	73,79
Ernest	91	Gendron	88
Ervin	55,61,62,78	Gerstenschlager	14,39
Evans	50	Gibbe	73
Evans	92	Gibner	25
Ewing	34	Giles	21
Exum	62	Gillehan	91
Falletta	73	Gillis	54,62,73
Fanin	34	Giordano	88
Fannin	44	Gladson	39,45,79
Faris	62	Glass	55,73,79,91,92
Farrey	50	Going	62
Farris	78	Golliher	34
Farthing	78	Goncaldi	88
Fasig	28		

INDEX

Goodaker	50	Faulkner	Henderson	63,73	Diets
Gordon	62	Leaman	Hendler	14,73	Dircks
Green	15	Feddersen	Henson	79,92	Dishon
Grego	88	Feldman	Hepp	40,73	Doerfler
Griesel	62	Ferguson	Herndon	45	Dolce
Griffin	45	Farris	Herron	45	Dominico
Griffith	62,79	Fane	Hester	40	Dunhaupf
Grove	88	Figgate	Heumann	28	Duverno
Grubb	24	Foley	Higgerson	73,80,91	Baton
Guccia	88	Furb	Hill	34,40,63	Edgar
Guida	88	Forns	Hiller	24	Edgar
		Forns	Hillyard	63	Edis
Hahn	28	Forns	Hind	91	Edmiston
Hale	34	Foster	Hinds	45	Edwards
Haltermann	3	Franklin	Hirsch	28	Egbert
Hamilton	34,39,40,45, 50,63,73	Freneman	Hirsh	28	Ehlers
		French	Hogue	63	Eisenhauer
Hammack	45,79	Fritz	Holbert	92	Eldridge
Hanger	79	Fulton	Holt	63	Eldridge
Hankins	92	Fulton	Hood	63,64	Elienberg
Hansford	50	Gatz	Hooley	21	Eliot
Hardin	40	Gibbette	Hopp	40	Ellis
Hardy	63,79	Gilley	Horner	40	Enling
Harndon	45	Gilway	Houghland	80	Enling
Harris	63,79,94	Gandor	House	24	Ende
Harrison	17	Gassal	Houston	18	Engelhardt
Harsey	28	Gaston	Howell	21	Enninger
Harsha	28	Gemmill	Huff	21	Erdmann
Harshaw	63	Gentron	Huggins	6,7,21,64,73	Ermert
Harsy	26	Gentenschlager	Hughes	11	Ervin
Hartley	50		Hughey	34	Evans
Hartmann	55	Gibbs	Hunter	21,64,80	Evans
Harvey	21	Glover	Hurni	28	Ewing
Hatcher	79	Giese	Hutchison	80	Exum
Hatel	79	Gilbert	Illig	50,80	Falotta
Hawkins	34	Gille	Ingram	92	Fenn
Hay	55	Gordano	Inhelder	28	Fennin
Hayes	87	Gordon	Irwin	64,80	Farris
Heiman	50	Glass	Isherwood	35	Farrey
Heine	79,85,88	Gling	Isom	22	Farris
Heisner	45	Gollier	Jackman	88	Farthing
Helmig	40	Goncaldi	Jackson	11,22	Farr

INDEX

Jacoby	64,73,80	Montiel	Krummwiede	9	Martin
Jarrell	24	Montroy	Kunes	22	Martyr
Jarrett	80	Moore	Lafferty	64,80	Matwig
Jay	85	Morgan	Laird	35,45	Maxwell
Jenkins	50,92	More	Lamb	92	Mayer
Jennings	73	Morgan	Lambert	41	Meyard
Jeremiah	15	Morganster	Landfried	45	McAdams
Jermiah	80	Mortelaro	Laub	88	McAuster
Jewell	22	Mueller	Laumbertus	29	McCauston
Jinkens	83,84,91	Muller	Lawrence	50	McCary
JMG	22	Munford	Le Compte	29	McCaulley
Johnson	22,35,40,64	Murphy	Lemela	88	McCannahan
Johnston	64	Musart	Lemmon	18	McClellan
Joiner	64	Myers	Leonard	11	McCure
Jones	45,50,80	Nance	Lewis	74	McCullum
Justice	45	Nearns	Lindner	80	McCuschie
Keen	64	Neederbrink	Lintner	80	McDonald
Keene	45,64,80	Nevins	Linze	26,29	McIntosh
Keene-Lodge	64	Nixson	Lipe	20,29,80	McIntyre
Keicley	64	Norton	Lipe	93	McKee
Kell	64	O'Connell	Lister	45	McKinney
Keller	74	O'Neil	Lively	74	McKinstry
Kelley	35,40,50	O'Connell	Liverly	74	McLaughlin
Kelly	80	O'Brien	Livsely	93	McMichael
Kempfer	80	O'Neil	Lloyd	81	McQuaid
Kennedy	22	O'Neil	Logan	18	McWhiston
Kessler	28	O'Neil	Longo	88	Mead
Kiehne	50	Oxford	Losey	22	Meincke
Killingsworth	11	Osborn	Lows	22	Meyer
Kimzey	35,40,45	Osburn	Lunneman	55	Meyers
Klein	29	Owens	Lust	3	Michell
Klien	29	Owens	Lybarger	91,93	Millicio
Knapp	29	Owens	Macke	93	Miller
Knauer	24	Osburn	Malan	45,46	Miller
Knop	64	Panach	Malone	50	Milligan
Kohlhaus	80	Pace	Manley	24	Minton
Koontz	35,40	Peterson	Mann	74	Mitchell
Kowalski	88	Peterson	Mansker	46,50	Moffin
Kraft	3,9,40,74	Peterson	Marino	88,89	Mohr
Krick	35,40,45	Peterson	Mark	64,65	Montague
Kronweide	80	Petrick	Marlow	22,29	Montath
Krug	40,41,45	Peterson	Marshall	81	Montgomery

INDEX

Martin	17,65,81	Montieth	81
Martyn	65,81	Montroy	81
Mattwig	98,18	Moore	46,51,67,81,91
Maxwell	74	Moragan	74
Mayer	3,9,10	More	46
Maynard	65	Morgan	67,74
McAdams	65	Morgenstern	26,41
McAuster	35	Mortellaro	89
McCameron	65	Mueller	41
McCary	81	Muller	29
McCauley	22	Munford	67
McClanahan	25	Murphy	12
McClellan	65	Mussari	89
McClure	35,55,65,66,81	Myers	22,55
McCollum	25	Nace	12
McConachie	66,74	Nannie	67
McDonald	18	Neaderbrick	81
McIlrath	35,46	Nevins	81
McIntrye	46,66,81	Niklaus	29
McKee	66	Norton	74
McKinney	50,66	O'Connell	81
McKinstry	46	O'Neal	74
McLaughlin	66	Odewaldt	81
McMichael	67	Oldfield	67
McQuaid	35	Oliver	67,81
McZuiston	67	Olliver	74
Mead	22,50	O'neal	67
Meinecke	81	Orford	87
Meyer	67,74	Osborne	67
Meyers	74	Osburn	67
Michell	41	Owens	41,46,81
Miliotio	89	Owne	81
Miller	14,22,41	Ownes	81
Miller	81	Ozburn	24
Milligan	41,46,51,67,74	Paasch	3,4
Minton	74	Pace	93
Mitchell	67,81	Palermo	89
Modglin	67	Pargan	67
Mohr	46	Parks	22
Montague	35	Parrino	89
Monteith	67	Patrick	67
Montgomery	67	Patterson	67,74

INDEX

Peak	74	Ritter	10,23,41
Peipus	22	Roan	75
Perzia	89	Robinson	23,75
Philbrick	22	Robison	68
Phillips	22,67	Rodeck	41
Pier	67	Roderick	68
Pillitteri	89	Roegler	29
Poigne	29	Roehrasse	82
Poignee	29,46	Roemhild	4
Pointon	41,46	Roethe	10,42
Polley	35	Rogers	36
Popejoy	24,74	Rosendohl	68
Preston	67,67,82	Ross	26,29
Provart	17	Ross	86
Pugh	17,22,23, 51,68,74	Roth	51
Pursell	68	Ruder	36
Pyatt	35,36,41,46, 47,51,54	Rule	36,75
Pyeatt	24	Rushing	12
Pyle	25	Russell	82
Queen	14,23	Ruzzuti	89
Quillman	82,93	Sabella	89
Ragland	7	Salley	51
Rail	41	Salvo	89
Rainerio	89	Sannella	86
Rainwater	74	Savarino	89
Ramsey	68	Scaglione	89
Rednour	74,75,82	Schatt	4
Rednour	89	Schaudt	4,10
Reed	82	Schell	68
Rees	91	Schlegle	91
Reich	11	Schmidt	75,93
Reinhardt	41	Schorn	42,92
Reith	36,41	Schrader	10
Reynolds	2,42	Schroeder	93
Rice	23,82	Schulz	75
Richards	82	Schumaier	4
Riche	4	Schutte	93
Richmond	55,68,75,82	Schwartz	10
Rieckenbert	75	Schwartzkoff	36,42
Ringwald	4	Schwarz	4,5,10
		Schwebel	47-48
		Self	55

INDEX

Senese	86	Strong	75
Seyferth	82	Struck	29
Sharp	91	Sullilvan	82
Shaw	23,68,69,82	Sullivan	82
Shoech	4	Sutter	30
Shoemaker	29	Tallo	89
Short	90	Tangen	93
Siegle	14	Taylor	37,70,71,75, 76,82
Simmons	75	Teel	17
Slade	69	Telford	71
Slavo	89	Temple	76
Slusher	36	Templeton	37,48
Smiley	69	Tessier	91
Smith	42,48,55, 69,75,82	Themm	82
Smyth	55,69,75	Thing	18
Snider	42	Thomas	43
Snodgrass	69	Thompson	43,51,71
Snyder	18	Thornton	48
Soper	69	Throop	71,76,82,93,94
Sowerby	51	Thurburn	30
Spangler	82	Timpner	43
Spoto	89	Tinaglia	89
Sprague	15,55,70	Todaro	87,89
Spurgeon	82	Todd	82
Stafford	25	Tolbert	71
Stanton	75	Tow	94
Steawart	70	Trapani	89
Stebbins	51	Trefftz	5,11
Steel	36	Trefftzs	37
Steele	36	Trout	23
Stein	42	Troutt	23
Sterling	23	Tyler	24
Sterner	70	Underwood	83
Stevenson	42,48,70,75,82	Upton	76
Steveson	70,75	VanBrunt	71
Stevison	14	Vancil	18,25
Stewart	70	Vann	11
Stolz	26	Venus	83
Stone	37	Vick	48
Stout	70,82	Vickery	76
Strauch	42,43	Viers	11
		Voderbrugge	83

INDEX

Vogel	51	Wolf	18
Vorderbrugge	85	Woll	30,31
Voris	18	Wood	18
Wagner	5,10	Woolever	23
Wagstaff	37	Wright	23
Walkenhorst	48	Wrolen	51
Walker	23,43,83	Wynn	83
Wall	83	Yancy	15
Walters	5	Yearian	83
Warren	5	Young	17,71,76,83
Wasson	76,83	Zincke	10
Watkins	91	Zinke	5
Weatherford	48,49	Zoller	31,43, 49
Wehrli	43		
Weingardt	30		
Weis	30		
Weitzel	85		
Wells	24,43		
Wendell	71		
Werth	89		
West	11		
Wheeler	90		
White	18,71		
Whitter	49		
Wiehn	51		
Wilcox	83		
Wild	43,49		
Wilder	83		
Wildermuth	5		
Williams	49,83,90		
Williamson	18,84		
Willis	23,51		
Willmore	23		
Willson	18,49		
Wilson	25,37,71,76		
Windson	85		
Winter	49		
Wise	23,71		
Witter	37,43		
Woehlke	5		
Woeshlke	5		
Wohlwend	30		

INDEX

18	Wolf	81	Vogel
30, 31	Wolf	82	Vorderbrugg
18	Wood	18	Voris
23	Woolver	2, 10	Wagner
23	Wright	37	Wagstaff
21	Wroten	48	Walchenhorst
83	Wynn	23, 43, 83	Walker
18	Yancy	83	Wall
83	Yeaman	5	Walton
17, 71, 76, 83	Young	5	Warren
10	Zinke	78, 83	Watson
5	Zinke	81	Watkins
21, 43, 49	Zoller	48, 49	Weatherford
		43	Wehrli
		30	Weinhardt
		30	Wels
		88	Wetzol
		24, 43	Wells
		71	Wendell
		89	Wentz
		11	West
		80	Wheeler
		18, 71	White
		49	Whittier
		81	Wiesn
		83	Wilcox
		43, 49	Wild
		83	Wilber
		5	Wildermuth
		40, 83, 90	Williams
		12, 84	Williamson
		23, 51	Willie
		23	Willmore
		18, 49	Wilson
		25, 27, 71, 78	Wilson
		85	Windsor
		49	Winter
		23, 71	Wise
		37, 43	Witter
		5	Woolhike
		5	Woolhike
		30	Wohlwend

PUBLIC LIBRARY
PINCKNEYVILLE, ILLINOIS

Donated to the Pinckneyville Library by the
Perry County Historical Society. August 1994

108 W. Jackson
Pinckneyville, IL 62274
357-2225

P. O. Box 1013
Du Quoin, IL 62832

